1884

Gamma

1934

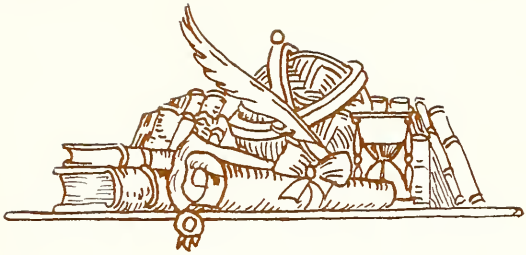

EX LIBRIS

COPYRIGHT, 1934

MARY BURGESS FRASER
EDITOR

VIRGINIA HOLLEMON BRINKLEY
BUSINESS MANAGER

THE VIRGINIAN

1934

THE ANNUAL PUBLICATION OF THE STUDENTS OF

STATE TEACHERS COLLEGE

FARMVILLE, VIRGINIA

•

VOLUME XXXIII

FOREWORD

•

The purpose of this, the anniversary publication of "The Virginian," is to reflect the achievements of S. T. C. through the past fifty years and to portray the activities of the present

CONTENTS

•

COLLEGE
CLASSES
ACTIVITIES
PERSONALITIES

DEDICATION

•

To

DR. JARMAN

who for thirty-two years has faithfully
served this college as its president
this volume of "The Virginian"
is dedicated

DR. JOSEPH L. JARMAN
President

DR. WILLIAM HENRY RUFFNER

COLLEGE

HISTORY

DR. JOSEPH L. JARMAN
President

To our Alumnae:

Your Alma Mater is celebrating the fiftieth anniversary of her life as an educational institution that has sent its graduates and students into every section of the State; there is scarcely a community in Virginia which has not had at one time or another come in contact with "Farmville" & caught some of the spirit of the place.

There are some of you who have followed the career of the College from its beginning: you should be proud indeed to feel that you have been a part of her throughout her life; others of you know her only as she is to day — you have not kept up with her growth & development through the years.

To you she is simply your Alma Mater, you take her for granted & cannot realize that she has not always been as you know her. But it is our hope that in every Alumna there is something of the spirit which makes for the love & loyalty that the real daughter of an institution should feel. Loyalty is love translated into action: the love that is simply passive does not mean nearly so much as that which is always on the alert, ready to take up the cudgels in defense if defense is needed, to put in a word of affectionate commendation whenever the old College is mentioned, a love that is alive and active and that makes all daughters of Alma Mater feel that they

still belong to her no matter how far off may be the day of their graduation - time cannot dim loyalty such as this.

The good wishes of the college go out to all of her daughters; she rejoices in any success that may come to them, is always interested in their careers and hopes that they will continue, as the years pass, to hold her in loving remembrance.

Yours sincerely —

J. H. Jarman,

To Mr. Cox

In 1888 Mr. B. M. Cox was appointed Clerk and Business Manager of the Normal School at Farmville, Virginia. He has been called one of "nature's accountants." His methods were his own, but they were so simple and satisfactory as to merit the highest praise from expert auditors.

For a man to have such a personality that ten years after his death, two of his friends, though strangers to one another, could meet and spend a delightful two hours living over happy memories of their friend, gives proof of the rare human quality of the man's nature. This experience of mine can be duplicated by the host of friends who knew Mr. Cox as a most lovable man.

Time confirms the fact that schools are built around personalities, and that the spirit of an institution is the composite of the souls of those who have breathed into that institution its very breath of life. These immortal spirits live on, and shall live on, perpetuating the ideals and traditions of the place.

As guide, counsellor, and friend, Mr. Cox was honored and loved by all those connected with our alma mater, whatever their stat on or degree. He was ever the generous-hearted, genial host; and his merry laughter and kindly welcome created the home-like air that makes our alma mater unique among schools. Mr. Cox was a tradition, the tradition that fetters not, but inspires. Our lives are richer for having touched his, and we must pass on to others what he taught us of the good life.

Carrie Sutherlin

To Mrs. Portia Lee Morrison

A strong woman in consecration to duty; in loyalty to service; in high ideals of the obligations for duties assumed, and in "the faith that sustaineth to the end" was Mrs. Portia Lee Morrison.

From June, 1888, to June, 1905, Mrs. Morrison was the head of the home department of the Normal School, Farmville, Virginia. During this time, she was a pillar of strength and encouragement, of aggressive hope and confidence that all would be well. She never failed to look upward and onward, and her chief aim was to create for the students the atmosphere of a true home. Her strong personality, combining rare mental, social, and spiritual qualities, touched a responsive and quickening chord in the hearts of the students, the faculty, the members of the home department, and the citizens of the community.

Possessed of a broad and liberal education, gifted with a naturally clear intellect, which was refined and cultivated by constant reading, study, and communion with the classics, both ancient and modern, with the literature of missions, and with the spiritual teachings of the Bible, Mrs. Morrison was an ornament to any scholarly circle.

"Pure of life, inflexible in integrity of purpose, warm and generous of heart, charitable in impulse and deed," she measured up to the stature of a noble woman, a true leader, one who has left an indelible impression for good upon the hearts of those who were blessed with intimate association with her.

Minnie V. Rice.

Childhood and Youth A Vision

Behold the vision of Childhood and Youth reaching out eager, restless hands to an unknown world. Behind the hands are youthful faces, alert ears, eager, questioning eyes, some filled with the joy of happy childhood, some filled with wonder, some, perhaps, with the fear of the unknown—Childhood and Youth facing a world in which they are to live, and of which they are to become a part!

The speechless hands, the open ears, the questioning eyes—all embody the mute appeal of childhood and youth for training, direction, and guidance—training for the little hands that they may become strong, skillful hands. The open ears, the questioning eyes, need direction and guidance that they may begin to understand and interpret the world which from year to year is to become a more real world to them. Thus the heritage of sublime thought in great literature may be opened up to them that their youthful faces may come to reflect the spirit of the *One* in whose image they were created.

This vision of the inarticulate appeal of the childhood and youth of Virginia bore so heavily upon the minds and hearts of the educational leaders of fifty years ago, that to meet this need, in 1884 the State Normal School, Farmville, Virginia, came into existence.

In the educational ideals for the development of the threefold nature of the child, in this first institution in Virginia for the training of teachers, was reflected the spirit of scholarship, of progress, of unselfish service.

How well this first Normal School of Virginia, now the State Teachers College, Farmville, Virginia, has fulfilled the mission intrusted to it, is attested by the faithful, efficient service of the alumnae who have gone out from its walls.

What has been accomplished belongs to the past, touches the present, reaches out into the future. And in this future—The Eternal Vision of Childhood and Youth!

Estelle Smithey

Our Alma Mater

THE first teacher-training institution in Virginia was established by the Legislature in 1884 and located in Farmville, a small town in Southside Virginia, six miles from the old College of Hampden-Sydney. That Farmville secured the school was due to the fact that the town offered to donate to the State the building and grounds of what was then known as Farmville College, a small plant occupying less than half a square of ground.

It was not, however, until 1886 that the institution was incorporated by the Legislature under the name of the State Female Normal School. As the bill was signed on March 7, this date is observed in the College as Founders' Day. The signing of this bill was an important step in the educational life of Virginia, for it was the beginning of a real schedule of growth for the public schools. In fact, it was the first indication that the State was realizing the great importance of giving to her children proper opportunities for an education. Among the men who were closely associated with this beginning of teacher-training, we may mention two, especially, who threw themselves heart and soul into the work: Dr. J. L. M. Curry and Dr. W. H. Ruffner. To them is conceded the credit for the normal school idea in Virginia. And truly they were the guiding spirits of the new undertaking!

Dr. Curry drafted the bill for the establishment of the school, and from that day until his death in 1903, his interest was unflagging. He was the first President of the Board of Trustees and was one of a committee to report a plan for organization.

"As a statesman and leader in educational matters, Dr. Curry stood preeminent in the South." Among many prominent positions held by him was that of agent for the Peabody Fund for a period of twenty-two years; he was also agent for the Slater Fund (for negro education) for twelve years. Through the administering of these funds, he had more to do with the organization of the public schools of Virginia and the South than any other man. In a sketch of Dr. Curry the writer says: "He was a wonderfully versatile man—soldier, preacher, member of Congress, State Legislator, administrator of two funds, professor, college president, author, representative at a foreign court—and with it all, a knightly gentleman and a lovable man."

The first President of the State Female Normal School at Farmville, one of the first teacher-training institutions to be established in the South, was Dr. William Henry Ruffner, a man peculiarly well fitted for the work of organizing the school. He was the first Superintendent of Public Instruction in Virginia, taking charge of the public school system when it was founded in 1870, and remaining in this position until he came to Farmville in 1884

From his experience as Superintendent Dr. Ruffner brought to the new institution a thorough understanding of the needs of the public schools. In fact, he had founded them, studied them, and worked for them as had no other person in the State. He not only knew the needs of the teacher, but he knew also how to meet them. He came to his work an educational expert, fully equipped.

His father, a distinguished Presbyterian minister, was for many years President of what is now Washington and Lee University, from which institution Dr. Ruffner was graduated with the master's degree in 1845. Like his father, he also entered the ministry and was at one time Chaplain of the University of Virginia.

The broad culture and wide experience of the President were reflected in the school, as attested by the smoothness and efficiency of the organization from the beginning. It has been said of Dr. Ruffner that he did for Virginia what Horace Mann, thirty-three years before, had done for Massachusetts.

Farmville's second President came into office in 1887, Dr. John Atkinson Cunningham, a man worthy in every way to become the successor of Dr. Ruffner and to carry on most efficiently the work begun three years previously. Dr. Cunningham's mother was Mary Johnston, a granddaughter of Peter Johnston of "Longwood." "Longwood" is now a recreational center for the students of S. T. C.; it is located on the outskirts of the town, about a fifteen-minute walk from the campus.

Dr. Cunningham, a student at the University of Virginia and a graduate of the University of Nashville, was a man of sound scholarship and varied experience in teaching. He had served as professor in a college and in a military school, and as principal of Madison School in Richmond, Virginia. From this latter position he came to Farmville—fresh from the problems and needs of the public school. Dr. Cunningham served Farmville and the State for ten years, and died in service. The school was his life; to it

he gave his time, his thought and his marvelous power as a teacher. He was also an excellent administrator, and progress under his guidance was steady.

Dr. Cunningham was a man of deep sympathy—especially for those who were struggling to help themselves. For this reason there could be no more fitting monument to him than the Cunningham Memorial Loan Fund—a fund raised by the alumnae who were graduated during his administration—"to help worthy girls who are not able to finance their college life." During the period of its existence, this fund has made it possible for 108 girls to be educated at S. T. C.

Under Dr. Cunningham's administration the enrollment grew to two hundred seventy-seven (including students in both the academic and professional courses)—with twelve members on the faculty.

Upon the death of Dr. Cunningham, Dr. Robert Frazer was called to the Presidency of the Normal School. At the time he was President of the Industrial Institute and College at Columbus, Mississippi. It was said of Dr. Frazer that "he brought to his new work a richly stored mind, a broad knowledge of life, and a varied and valuable experience in schools of many types. His four years' work was characterized by the same earnestness and zeal, the same conscientious devotion to his convictions of duty that he has displayed elsewhere, and the result, as before, was growth and expansion of a steady, stable kind."

In 1899, during the Presidency of Dr. Frazer, the Virginia Normal League was established. This organization still maintains, by annual membership dues and by gifts, a fund which exists for the purpose of making loans to students who need assistance in obtaining an education.

Dr. Frazer resigned his position in 1902 to accept that of Field Agent of the General Education Board.

Along with the portraits of Dr. Curry, Dr. Ruffner and Dr. Cunningham in the President's Office of the College, there is another that should be of interest to all who care anything for the early history of the institution.

At the time of the establishment of the Normal School, Dr. James Nelson was Pastor of the Baptist Church in Farmville and was very enthusiastic in his interest in the new undertaking. It was largely due to him that the school was located here, and he was almost a charter member of the Board of Trustees, since a few months after it was established he was ap-

pointed to fill the place of a member who resigned. He served on this Board with unusual faithfulness until it was abolished in 1914 when the institution went under the Virginia Normal School Board which had charge of the four teacher-training institutions of the State.

Dr. Nelson's portrait was presented to the College in 1927 by Mr. William Nelson (a son of Dr. Nelson) and his wife. The painting is the work of Duncan Smith of New York City, who married a daughter of the donors.

In the College Reading Room may be seen the portraits of three other members of this Board of Trustees, General William B. Taliaferro, Judge Francis Nathaniel Watkins, and Col. J. P. Fitzgerald; the two last, citizens of Farmville.

The fourth President of State Teachers College, Dr. Joseph Leonard Jarman, has served much longer than all of the others combined. When he entered upon his duties in 1902, he found a small school with a faculty of thirteen members, offering three years of academic (or high school) work and one year of professional work. Under his wise leadership, the institution has grown, expanded, and developed until today it is recognized as one of the outstanding Teachers Colleges of the United States.

During the administrations of the former Presidents, the very small building that had been donated for the beginnings of the normal school was added to several times. The present Middle West Wing was erected, also a small dining hall in the rear; the Science Hall was built, and the Training School, once housed in a small frame structure was then moved into a brick building (a private residence) recently purchased by the school.

During Dr. Jarman's administration, many buildings have been erected: the East and West Wings, the Middle East Wing, the Training School, the Infirmary, the Dining Hall, the two dormitories, Cunningham Hall and the Annex, the Laundry, and the Power Plant.

But the two greatest achievements of all are "Longwood," the recreational center for the girls, and the Student Building, which occupies the east end of the campus. In this building are housed the student activities: here we find handsome rooms, beautifully equipped for the Student Government Association, the Y. W. C. A., Student Publications, Sororities, etc. Across the entire front is the splendid Lounge with its open fire and old-fashioned

mirror over the mantel. At "Longwood" are held the Set-up Conferences for the Y. W. C. A., the Music Festivals, the May Day exercises, and the many formal banquets given by the various organizations and sororities.

The two most recent acquisitions are the log cabin and the out-of-door fireplace. Both of these are in the woods just beyond the amphitheater at "Longwood."

The campus has been extended from time to time during Dr. Jarman's administration till now it covers five squares (approximately twelve acres) in the heart of the town. This does not include the President's home, several dwelling houses, and "Longwood" with its ninety acres of land.

Among the many changes that have taken place during Dr. Jarman's administration, we may note that the name of the institution has been changed twice. The old State Female Normal School existed as such from 1884 to 1914 when the Virginia Legislature changed it to State Normal School for Women. In 1918 the privilege of conferring degrees was granted, and in 1924 it became the present State Teachers College.

Today, the State Teachers College at Farmville is not only a member of the American Association of Teachers Colleges, but it has membership also in the Southern Association of Colleges and Secondary Schools.

Thus from this modest beginning has risen the splendid college of today with its beautiful buildings, its standard college courses leading to a B. S. degree in education, its up-to-date Campus Training School and three Rural Training Schools, its able faculty and its thousands of loyal alumnae scattered over the nation.

Fifty Years Ago or Less

At first rooms were heated by grates or Franklin stoves, and girls built their own fires

There were only kerosene lamps which had to be kept brilliantly clean always.

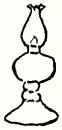

Overshoes were often needed, for there were no pavements anywhere.

As the town had no water system we had a tank on top of one of our buildings.

To give maids a free evening we had supper in our rooms on Sunday. Sandwiches and fruit were given us at dinner, hot tea and coffee at six o'clock.

Rats liked the supper scraps so well we had to stop our pleasant suppers.

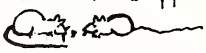

A present of One crate of strawberries made enough icecream for Everybody!

In those early days no ladies went down town on Saturdays.

Sororities admitted during the session of 1897-'98

Boys might call on Friday or Sunday night, but only on every other week.

Twice we have had no Christmas holidays, but we had a "great big tree" and a present for everybody.

The year of the first big snow —— 15° below zero! No school for two days because of broken pipes.

The second big snow. Bought out all sleds in town and then coasted on bread trays with Adelia Dodge to lead

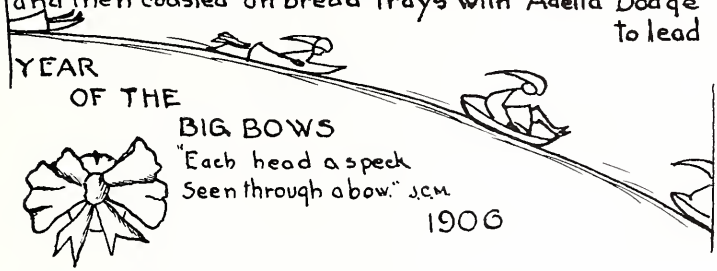

Long skirts continue – do not prevent match games in archery, skating, bicycle racing, hiking, tennis.

Middy Blouse appears! Mr. Duke forbids teaching seniors to wear them in the Training School

Lucy Strother enters, 1911 – The first member of our Granddaughters Club

"See dear Peacemaker Pat. She'll straighten it all out."

A knock. "Good night, girls, are all in bed?" "Yes, ma'am."

M.W.C.

Alma Mater

All hail, Alma Mater, dear Mother, to thee
Thy daughters true, faithful, and loyal will be.
Thy gentle instruction, thy nurturing care
Will lead them to cherish things lovely and fair.
Thy loving protection, thy influence so sweet,
Will go with them always, a guide to their feet.
All hail, Alma Mater, dear Mother, to thee
Thy daughters, true, faithful, and loyal will be.

Thy halls and arcades with their calm, classic air,
Thy campus with blossom perennially fair,
Thy trees and thy fountain, thy vine-covered walls,
Will live in their memory whatever befalls.
Though far from thy care and protection they roam
They still hold thee dear as a well beloved home.
All hail, Alma Mater, dear Mother, to thee
Thy daughters, true, faithful, and loyal will be.

—Jennie Masters Tabb, *Class of 1893*

VIEWS

MISS MARY WHITE COX

Head of the Home

FACULTY AND ADMINISTRATION

Officers of Administration

J. L. Jarman, LL. D.
President

Jennie M. Tabb
Registrar
Secretary to the President
Secretary of the Faculty

Winnie V. Hiner
Treasurer

Virgilia I. Bugg
Assistant Registrar

Mrs. Bessie Camper Jamison
Dietitian

Susan W. Field, M. D.
Resident Physician

Willie R. McKee, R. N.
Resident Nurse

Claudia T. Fleming, B. S.
Acting Librarian

Gay A. Richardson, B. S.
Acting Assistant Librarian

VOLUME XXXIII

M. Virginia Potts
Secretary to the Head of the Home

Frances B. Shelton
Assistant Head of the Home

Catherine M. Diehl
Clerk in Registrar's Office

Mrs. Mary W. Watkins
Clerk in Registrar's Office

Mrs. Eva Heterick Warren
Assistant in Home Department

Mrs. Nettie D. Hurt
Assistant in Home Department

Houston Blackwell
Assistant in Home Department

Mrs. Annie Farrar Shelton
Assistant to Dietitian

Mrs. Lillian V. Nunn
Supervisor of Laundry

Maud K. Taliaferro
Postmistress and Manager of Supply Room

1934

Officers of Instruction

MARTHA W. COULLING, L. I.
Professor of Fine and Applied Arts

MINNIE V. RICE
Professor of Latin

LILA LONDON, B. S., M. A.
Professor of Mathematics

J. M. GRAINGER, B. A., M. A.
Professor of English

JOHN P. WYNNE, B. A., M. A., PH. D.
Professor of Education and Director of Teacher-Training

J. E. WALMSLEY, M. A., PH. D.
Professor of History and Social Sciences

T. A. MCCORKLE, B. A., M. S.
Professor of Chemistry and Physics

G. W. JEFFERS, B. S., M. A., PH. D.
Professor of Biology

VOLUME XXXIII

KATHARINE TUPPER
B. S., M. A.
Professor of Home Economics

MARY BARLOW, B. S., M. A.
Professor of Physical and Health Education

LEOLA WHEELER, B. A., M. A.
Professor of Reading and Dramatics

M. BOYD COYNER, B. A., M. A.
Professor of Education

MARY CLAY HINER, B. S., M. A.
Professor of English

CARRIE B. TALIAFERRO
B. S., M. A.
Professor of Mathematics

GRACE B. MORAN, B. S., M. A.
Associate Professor of Geography

SARAH BOYD TUCKER
B. A., M. A.
Associate Professor of History and Social Sciences

FLORENCE HAMER STUBBS
B. S., M. A.
Associate Professor of History and Social Sciences

MARY PHILLIPA JONES, B. S.
Associate Professor of Education

1934

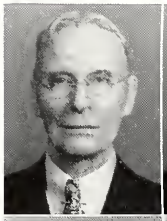

LEON E. BELL, B. A., M. A.
Associate Professor of Education

MARY D. PIERCE, B. A., M. A.
Associate Professor of Education

EDITH STEVENS, M. A., PH. D.
Associate Professor of Biology

MARY HELEN BARNES
B. S., M. S.
Associate Professor of English

MARY E. PECK, B. S., M. S.
Associate Professor of History and Social Sciences

BESSIE H. JETER, B. S., M. A.
Associate Professor of Home Economics

SAMUEL M. HOLTON
B. A., M. A.
Principal of Campus Training School and Associate Professor of Education

FRANCIS BUTLER SIMKINS
B. A., M. A., PH. D.
Associate Professor of History and Social Sciences

OLIVE T. ILER, B. S.
Associate Professor of Physical Education

WILHELMINA PALESKE LONDON
B. S., M. A.
Associate Professor of English

VOLUME XXXIII

Grace Eldridge Mix
B. S., M. A.
Assistant Principal, Campus Training School
Supervisor of Kindergarten

Mary Burns Haynes
B. S., M. A.
Primary Education and Supervisor of First and Second Grades, Campus Training School

Pauline Camper, B. S., M. A.
Supervisor of Rural Education

Ida Woodrow Penney
B. A., M. A.
Supervisor of Third Grade, Campus Training School

Alice E. Carter, B. S., M. A.
Supervisor of Grammar Grades, Campus Training School

Georgie Norris, B. S., M. A.
Supervisor of Fourth Grade, Campus Training School

E. Lucile Jennings
B. S., M. S.
Assistant Professor of English

Stella Bosworth Taylor
B. A., M. A.
Assistant Professor of English

Ada Randolph Bierbower
B. S., M. A.
Supervisor
John Randolph Rural Training School

Georgiana E. Stephenson
B. S., M. A.
Supervisor
Worsham Rural Training School

1934

Nancy Foster, B. A., M. A.
Assistant Professor of English

Bessie Gordon Jones
B. S., M. A.
Supervisor
Rice Rural Training School

Louise Robertson Fitzpatrick
B. S., M. A.
Assistant Professor of Physical Education

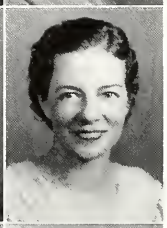

Sibyl Henry, B. A., M. A.
Assistant Supervisor
Primary Grades
Campus Training School

Mary Nichols, B. S., M. S.
Assistant Professor of English

Helen Draper, B. S., M. A.
Assistant Professor of Modern Languages

Ottie Craddock, B. A.
Assistant Professor of Fine and Applied Arts

Frances Waters, B. S., M. A.
Assistant Professor of Geography

Virginia Bedford, B. S., M. A.
Assistant Professor of Fine and Applied Arts

Raymond Holliday French
B. S., M. S.
Assistant Professor of Chemistry and Physics

Other Officers of Administration

SAMUEL L. GRAHAM
Superintendent of Buildings and Grounds

MRS. EMMA BUGG BLANTON
Night Matron

MRS. HALLIE K. LAING
Assistant in Home Department

MRS. MARY MORGAN PROVINCE
Supervisor of Pantry

Other Officers of Instruction

ESTELLE SMITHEY, B. A.
Professor of Modern Languages

ALFRED H. STRICK
Professor of Music

LISABETH PURDOM, B. MUS.
Assistant Professor of Music

DR. JOHN ATKINSON CUNNINGHAM

CLASSES

SENIOR

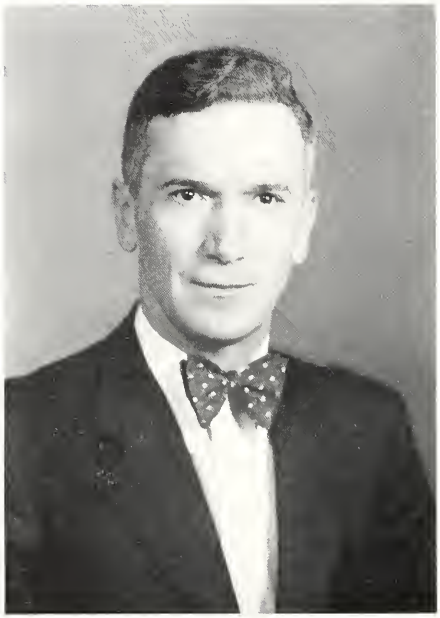

MR. THOMAS A. McCORKLE
Honorary Member of the Senior Class

Senior Class

Flower: Rose *Colors:* Red and White

Motto: "Work our motto, success our aim"

OFFICERS

MARGARET PARKER, PRESIDENT
SUE YEAMAN, VICE-PRESIDENT
MARY BERKELEY NELSON, SECRETARY
FRANCES HORTON, TREASURER

HELEN FRANCES ALLEN
ROANOKE, VIRGINIA
History

House Council; Hall President, 1; Dramatic Club; Roanoke Club; Hockey Class Squad, 1; Hockey Class Team, 2, 3; Basketball Class Squad, 1, 2; Volley Ball Class Squad, 1, 2, 3; Baseball Class Team, 3; Y. W. C. A.; Athletic Association.

ANNIE LOUISE ANDERSON
JETERSVILLE, VIRGINIA
Latin

Beta Pi Theta; Sodalitas Latina; Le Cercle Français; Y. W. C. A.; Athletic Association.

LAURINE BILLINGS
FARMVILLE, VIRGINIA
English

Dramatic Club; Cotillion Club; Y. W. C. A.; Athletic Association.

LOUISE BULLOCH
PORTSMOUTH, VIRGINIA
History

Transfer from Brenau College, '32; Pi Gamma Mu; Delta Zeta; Dramatic Club; N. B. B. O.; Cotillion Club; Y. W. C. A.; Chairman Service Committee, 4; Athletic Association.

VIRGINIA HOLLEMON BRINKLEY
SUFFOLK, VIRGINIA
Latin

Alpha Kappa Gamma; Kappa Delta Pi; Beta Pi Theta; Sigma Pi Rho; Alpha Phi Sigma; Zeta Tau; Student Council; Class Representative, 3; Vice-President, 4; VIRGINIAN Staff: Photographic Editor, 3; Business Manager, 4; *Rotunda* Staff: Proof Reader, 2; Assistant Business Manager, 3; Sodalitas Latina; Le Cercle Français; N. B. B. O.; Cotillion Club; Freshman Advisory Board, 3, 4; Pan-Hellenic Council, 2, 3, 4; Y. W. C. A.; Athletic Association.

JEANALLAN PRESTON BOWLES
ROANOKE, VIRGINIA
Primary Education

Gamma Psi; Dramatic Club; College Choir; Ruffner Literary Society; Association of Childhood Education; Roanoke Club; Y. W. C. A.; Publicity Committee, 3; Athletic Association.

SUSIE EUNICE CHERNAULT
WORSHAM, VIRGINIA
History
Alpha Phi Sigma; Choral Club; Y. W. C. A.; Athletic Association.

HAZEL CLEVINGER
FARMVILLE, VIRGINIA
Home Economics
De-Ho-Ec; Granddaughters' Club; Y. W. C. A.; Athletic Association.

ALBERTA ZIPPORAH COLLINGS
NORFOLK, VIRGINIA
Elementary Education
Zeta Tau; Cunningham Literary Society; Cotillion Club; Y. W. C. A.; Athletic Association.

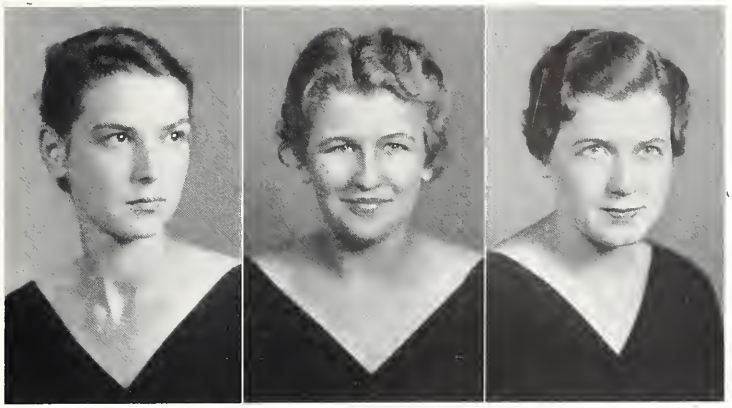

HELEN ROSE CUNNINGHAM
CHARLESTON, WEST VIRGINIA
Elementary Education

Dramatic Club; N. B. B. O.; Association of Childhood Education; Student Council: Class Representative, 2; Campus League, 3; Y. W. C. A.; Freshman Commission, 1; Prayer Committee, 1, 4; Athletic Association.

MARGARET BARNS COPENHAVER
TAZEWELL, VIRGINIA
English and History

Transfer from Brenau College, '31; Pi Gamma Mu; Alpha Phi Sigma; Pi Kappa Sigma; VIRGINIAN Staff: Assistant Literary Editor, 4; *Rotunda* Staff: Reporter, 3; Dramatic Club; N. B. B. O.; Cotillion Club; Freshman Advisory Board, 4; Pan-Hellenic Council: Representative, 4; Y. W. C. A.: Sing Committee, 3; Athletic Association.

NANNIE RUTH COOPER
CRITZ, VIRGINIA
Mathematics

Mathematics Club; Monogram Club; Athletic Council: Treasurer, 4; Hockey Class Team, 1, 2, 3; Captain, 1, 3; Varsity Hockey Squad, 1, 2, 3, 4; Varsity Hockey Team, 3; Assistant Manager of Hockey, 2; Basketball Class Team, 2; Volley Ball Class Team, 1, 2, 3; Manager of Volley Ball, 3; Y. W. C. A.; Athletic Association.

VIVIAN DAVIS
FARMVILLE, VIRGINIA
Music
College Choir; Choral Club; Y. W. C. A.; Athletic Association.

PHYLLIS DENIT
SALEM, VIRGINIA
Elementary Education
Sigma Sigma Sigma; N. B. B. O.; Cotillion Club; Association of Childhood Education; Y. W. C. A.; Athletic Association.

MARY FREDERICA POMEROY DIEHL
FARMVILLE, VIRGINIA
Biology
Alpha Phi Sigma; Gamma Psi; Pi Kappa Sigma; *Rotunda* Staff: Intercollegiate News Editor, 1; News Editor, 2; Associate Editor, 3; Business Manager, 4; Class Reporter, 1; N. B. B. O.; Cotillion Club; Y. W. C. A.: Freshman Commission, 1; World Fellowship Committee, 2; Membership Committee, 4; Athletic Association.

MARGARET LAVINIA ELEY
NORFOLK, VIRGINIA
Elementary Education
Alpha Phi Sigma; Alpha Sigma Alpha; College Choir; N. B. B. O.; Cotillion Club; Pan-Hellenic Council; Treasurer, 2; President Artists Dance Group; Chairman May Day Dances; Y. W. C. A.: Sing Committee, 2; Athletic Association.

MARY ELIZABETH DRISCOLL
SALEM, VIRGINIA
Home Economics
Alpha Phi Sigma; De-Ho-Ec; Y. W. C. A.; Athletic Association.

ALICE MAY DISHAROON
CAPE CHARLES, VIRGINIA
Biology
Y. W. C. A.; Athletic Association.

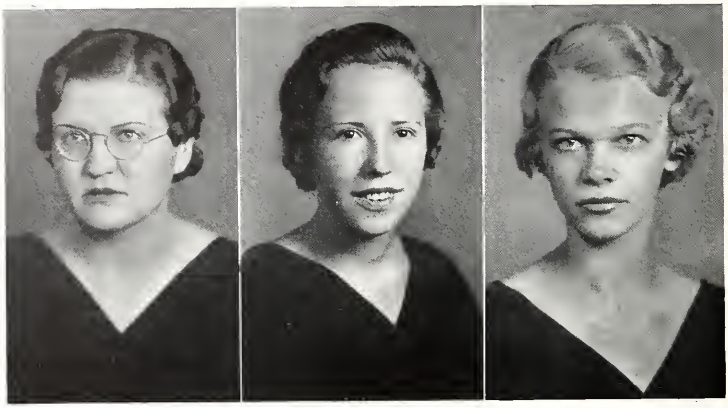

DOROTHY GRACE FIELD

LINCOLN, NEBRASKA

English

Rotunda Staff: Feature Editor, Summer, '33; Orchestra; Y. W. C. A.: Chairman Music Committee, Summer, '33; Athletic Association.

ALMA B. FOSTER

PORTSMOUTH, VIRGINIA

English

Ruffner Literary Society; Le Cercle Français; Hockey Class Team, 1, 2, 3; Varsity Squad, 2; Baseball Class Team, 1, 3; Squad, 2; Basketball Class Team, 1, 3; Squad, 2; Volley Ball Class Team, 1, 2, 3; Y. W. C. A.; Athletic Association.

ELMER WILLIS FOSTER

REMINGTON, VIRGINIA

History

Pi Gamma Mu; Alpha Phi Sigma; House Council: Secretary, 4; Ruffner Literary Society; Sodalitas Latina; N. B. B. O.; Cotillion Club; Y. W. C. A.; Athletic Association.

MARGARET MORTON GARNETT
FARMVILLE, VIRGINIA
Elementary Education

College Choir; N. B. B. O.; Cotillion Club; Y. W. C. A.; Athletic Association.

RUTH LINDON GAINES
ROANOKE, VIRGINIA
Elementary Education

College Choir; Choral Club; Association of Childhood Education; Roanoke Club; Y. W. C. A.; Athletic Association.

MARY BURGESS FRASER
BLACKSTONE, VIRGINIA
Biology

Alpha Kappa Gamma; Student Council: Class Representative, 1; Manager of Basketball, 3; VIRGINIAN Staff: Assistant Photographic Editor, 1; Assistant Editor-in-Chief, 2; Business Manager, 3; Editor-in-Chief, 4; Student Standards Committee: Ex-officio Member, 4; Captain Class Basketball Team, 2; Varsity Basketball Squad, 1, 2, 3; Varsity Basketball Team, 2; Basketball Class Team, 1, 2, 3; Baseball Class Team, 1, 2; Volley Ball Class Team, 1, 2; Hockey Class Team, 2; Hockey Varsity Squad, 2, 3; Chapel Committee, 2; Granddaughters' Club; "14" Club; Cotillion Club; Monogram Club; First Vice-President V. I. P. A., 4; Y. W. C. A.; Athletic Association.

NANNIE GILBERT
FARMVILLE, VIRGINIA
History

Gamma Psi; Dramatic Club; Cotillion Club; College Choir; Y. W. C. A.; Athletic Association.

KATHERINE ELIZABETH GILLS
RICHMOND, VIRGINIA
Elementary Education

Transfer Richmond Normal School, '33; Varsity Hockey Squad, 4; Class Hockey Team, 4; Y. W. C. A.; Athletic Association.

ELIZABETH ANN GLENN
PROSPECT, VIRGINIA
Latin

Alpha Phi Sigma; Sodalitas Latina; Mathematics Club; Y. W. C. A.; Town Girls' Committee, 1; Athletic Association.

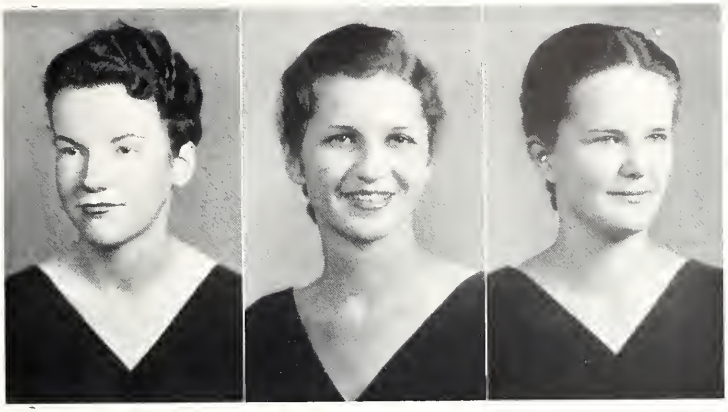

VIRGINIA WILLSON HAMILTON

PETERSBURG, VIRGINIA

English

Alpha Kappa Gamma; Pi Kappa Delta; Sigma Sigma Sigma; Student Council: Ex-officio Member, 4; Student Standards Committee, 1, 4; College Choir; Debate Club; "14" Club; Cotillion Club; Freshman Advisory Board, 3; May Court, 1, 2; Y. W. C. A.; Chairman Service Committee, 2; Freshman Counselor, 3; President, 4; Athletic Association.

MILDRED DERRING GWALTNEY

WINDSOR, VIRGINIA

Chemistry

Alpha Kappa Gamma; Mu Omega; Student Council: Ex-officio Member, 4; Treasurer Athletic Council, 3; President, 4; *Rotunda* Staff; Assistant Business Manager, 2; Student Standards Committee: Ex-officio Member, 4; Manager of Baseball, 2; Captain Baseball Class Team, 2; Hockey Class Team, 3; Basketball Team; Volley Ball Team, 3; Baseball Class Team, 2, 3; Mathematics Club; N. B. B. O.; Cotillion Club; Monogram Club; Pan-Hellenic Council; Y. W. C. A.: Conference and Convention Committee, 3; Athletic Association.

FRANCES GRAHAM

ROANOKE, VIRGINIA

Primary Education

N. B. B. O.; Cotillion Club; Association of Childhood Education; Y. W. C. A.; Athletic Association.

NANCY HARRISON
PETERSBURG, VIRGINIA
Elementary Education

Pi Kappa Delta; Sigma Sigma Sigma; Dramatic Club; College Choir; Debate Club; Le Cercle Français; "14" Club; Cotillion Club; Artists Dance Group; May Court, 1, 2; Varsity Debate Team, 3, 4; Y. W. C. A.; Membership Committee, 2; Social Committee, 3; Freshman Counselor, 4; Athletic Association.

EDNA GRACE HATCHER
MARTINSVILLE, VIRGINIA
Music

Pi Gamma Mu; House Council: Hall President, 4; College Choir; N. B. B. O.; Artists Dance Group; Y. W. C. A.: Publicity Committee, 3; Athletic Association.

MARTHA HIGGINS
WAVERLY, VIRGINIA
Elementary Education

Pi Kappa Sigma; Dramatic Club: N. B. B. O.; Cotillion Club; Association of Childhood Education; Y. W. C. A.: Freshman Commission, 1; Athletic Association.

MARY HOWARD
ROANOKE, VIRGINIA
Elementary Education
Dramatic Club; N. B. B. O.; Cotillion Club; Y. W. C. A.; Athletic Association.

FRANCES REBECCA HORTON
ROANOKE, VIRGINIA
Mathematics
Rotunda Staff: Assistant Circulation Manager, 3; Class Treasurer, 4; Class Volley Ball Team, 2, 3; Captain, 2; Class Hockey Team, 3; Class Baseball Team, 2; Assistant Manager of Archery, 3; Manager of Archery, 4; Dramatic Club; Mathematics Club; Y. W. C. A.: Church Cooperative Committee, 2; Membership and Alumnae Committee, 3; World Fellowship Committee, 4; Athletic Association.

MARY EASLEY HILL
PEARISBURG, VIRGINIA
English
Gamma Psi; Alpha Sigma Alpha; *Rotunda* Staff: Reporter, 4; Dramatic Club; "14" Club; Cotillion Club; Campus League, 4; Y. W. C. A.: Publicity Committee, 2, 3; Chairman Publicity Committee, 4; Athletic Association.

MARGARET HUNTER
APPOMATTOX, VIRGINIA
English and History
Debate Club; Y. W. C. A.; Athletic Association.

ESTELLE ELIZABETH JONES
DILLWYN, VIRGINIA
Mathematics
Class Hockey Team, 1, 2· Class Hockey Squad, 3; Class Basketball Team, 2, 3; Class Volley Ball Team, 1, 2, 3; Le Cercle Français; Mathematics Club; Granddaughters' Club; Y. W. C. A.; Athletic Association.

ELIZABETH KELLY
BIG STONE GAP, VIRGINIA
English and History
Sigma Sigma Sigma; Student Council: Secretary, 4; Class Secretary, 1, 2, 3,; College Choir; Sodalitas Latina; N. B. B. O.; Cotillion Club; Freshman Advisory Board, 3; Chairman, 4; Pan-Hellenic Council, 4; May Court, 3; Y. W. C. A.; World Fellowship Committee, 2; Conference and Convention Committee, 3; Athletic Association.

LELIA LOVELACE
HALIFAX, VIRGINIA
Primary Education

Gamma Theta; "14" Club; Cotillion Club; Association of Childhood Education; Y. W. C. A.: Prayers Committee, 4; Athletic Association.

FAY GOLDSMITH LITTLE
FARMVILLE, VIRGINIA
History

Orchestra; Y. W. C. A.; Athletic Association.

BARBARA KESTER
MARTINSVILLE, VIRGINIA
Primary Education

Alpha Phi Sigma; Volley Ball Class Team, 3; College Choir; Choral Club; Le Cercle Français; Association of Childhood Education; Y. W. C. A.: Membership Committee, 3; Social Committee, 4; Athletic Association.

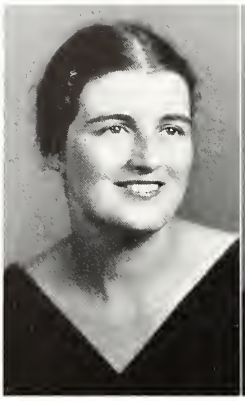

MARY MCCARN
LEXINGTON, NORTH CAROLINA
Music

House Council; Hall President, 1; College Choir; Choral Club; N. B. B. O.; Students' Day Committee, 3, 4; Senior Chaperon, 4; Junior Quartette; Senior Quartette; Y. W. C. A.: Social Committee, 2; Music Committee, 3; Chairman Music Committee, 4; Athletic Association.

MARY MCDEARMON
PAMPLIN, VIRGINIA
English

Sodalitas Latina; Cotillion Club; Y. W. C. A.; Athletic Association.

ALICE WOODWARD MCKAY
BALTIMORE, MARYLAND
Elementary Education

Alpha Kappa Gamma; Zeta Tau; Student Council: Secretary, 3; President, 4; Student Standards Committee: Ex-officio Member, 4; Dramatic Club; College Choir; N. B. B. O.; Cotillion Club; Association of Childhood Education; Pan-Hellenic Council: Representative, 3; Freshman Advisory Board, 3, 4; Y. W. C. A.: Ex-officio Member, 4; Athletic Association.

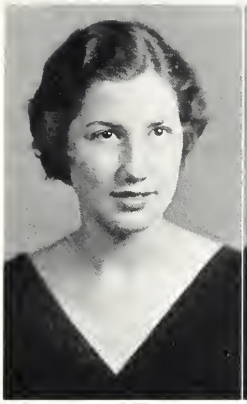

GERTRUDE MANNES
BOYKINS, VIRGINIA
English and Music
Alpha Phi Sigma; *Rotunda* Staff; Literary Editor, 3; Choral Club; Orchestra; Y. W. C. A.; Athletic Association.

SARAH ALICE MAGRUDER
RICHMOND, VIRGINIA
Primary Education
Transfer from Richmond Normal School, '33; Y. W. C. A.; Athletic Association.

MARY LOUISE MCNULTY
LEXINGTON, VIRGINIA
Primary Education
Sigma Sigma Sigma; Dramatic Club; N. B. B. O.; Cotillion Club; Y. W. C. A.; Athletic Association.

NEVA MARTIN
CULLEN, VIRGINIA
Home Economics
De-Ho-Ec; Class Basketball Team, 1; Y. W. C. A.; Athletic Association.

EMILY JUDD MEADOWS
ROANOKE, VIRGINIA
Primary Education
Dramatic Club; Association of Childhood Education; Y. W. C. A.; Athletic Association.

NANCY CATHERINE MICOU
FARMVILLE, VIRGINIA
English
Le Cercle Français; Y. W. C. A.: Publicity Committee, 3, 4; Athletic Association.

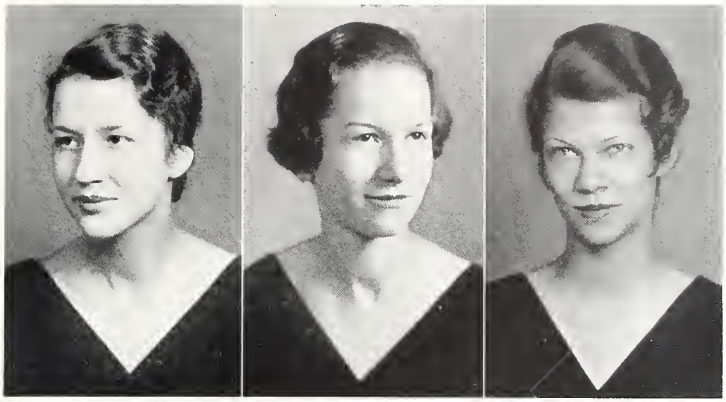

JAC DAVIS MORTON
FARMVILLE, VIRGINIA
Home Economics
Zeta Tau; De-Ho-Ec; Granddaughters' Club; Cotillion Club; Y. W. C. A.; Athletic Association.

MARGARET ELIZABETH MORGAN
ANDERSONVILLE, VIRGINIA
Mathematics
Pi Gamma Mu; Alpha Phi Sigma; Mathematics Club; Y. W. C. A.; Athletic Association.

IDA MASON MILLER
NEWPORT, VIRGINIA
English
Alpha Sigma Alpha; House Council: Hall President, 4; "14" Club; Cotillion Club; Chapel Committee, 3; Y. W. C. A.; Membership Committee, 3; Athletic Association.

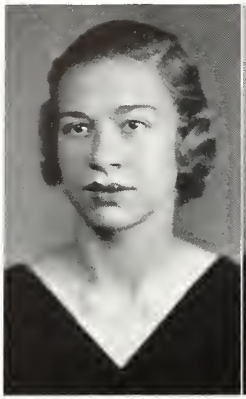

CORINNE NICHOLS MOSBY
VIRGINIA BEACH, VIRGINIA
History
N. B. B. O.; Cotillion Club; Y. W. C. A.; Athletic Association.

MARGARET MURRY
PORTSMOUTH, VIRGINIA
Primary Education
House Council: Hall President, 3; Dramatic Club; College Choir; Choral Club; Debate Club; Ruffner Literary Society; Y. W. C. A.; Music Committee, 2; Athletic Association.

MARY BERKELEY NELSON
RICHMOND, VIRGINIA
History
Pi Gamma Mu; Alpha Phi Sigma; Alpha Sigma Alpha; Secretary Athletic Council, 3; Vice-President, 4; Student Standards Committee, 3, 4; Class Secretary, 4; Class Baseball Team, 1, 2, 3; Varsity Tennis Team, 2, 3; Manager Tennis, 2; Le Cercle Français; N. B. B. O.; Cotillion Club; Freshman Advisory Board, 3, 4; Pan-Hellenic Council, 3, 4; Senior Chaperon, 4; Y. W. C. A.; Freshman Commission, 1; Athletic Association.

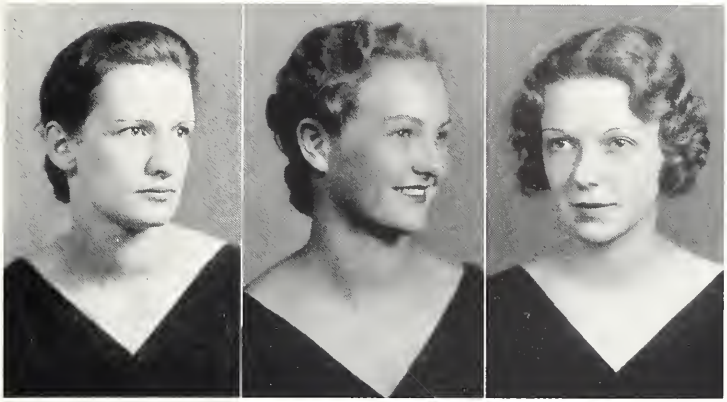

CHARLOTTE REID PARRISH
LYNCHBURG, VIRGINIA
French

Beta Pi Theta; Sodalitas Latina; Le Cercle Français; El Circulo Español; Y. W. C. A.; Athletic Association.

MARGARET PARKER
SUFFOLK, VIRGINIA
French

Alpha Kappa Gamma; Gamma Theta; Class President, 3, 4; Class Basketball Team, 3; Varsity Basketball Team, 3; Le Cercle Français; "14" Club; Cotillion Club; Freshman Advisory Board, 4; May Court, 3; Y. W. C. A.; Athletic Association.

MARGARET OTTEN
COVINGTON, VIRGINIA
French

Alpha Phi Sigma; Beta Pi Theta; Le Cercle Français; El Circulo Español; Y. W. C. A.; Athletic Association.

DOROTHY BEVERLY PRESCOTT

BIG STONE GAP, VIRGINIA

Mathematics

Sigma Sigma Sigma; Student Council: Class Representative, 2; Treasurer, 4; VIRGINIAN Staff: Advertising Manager, 4; *Rotunda* Staff; Social Editor, 2; Mathematics Club; N. B. B. O.; Cotillion Club; Chairman Students' Day Committee, 3; Y. W. C. A.: Social Committee, 3; Athletic Association.

VELMA QUARLES PERKINSON

CHARLOTTESVILLE, VIRGINIA

Elementary Education

Alpha Phi Sigma; *Rotunda* Staff: World News Editor, 4; Class Hockey Team, 1, 2; Le Cercle Français; Y. W. C. A.; Athletic Association.

ELMA HAMPTON RAWLINGS

LAWRENCEVILLE, VIRGINIA

Mathematics and Biology

VIRGINIAN Staff: Assistant Editor, 3; Photographic Editor, 4; *Rotunda* Staff: Assistant Business Manager, 4; Class Treasurer, 3; Mathematics Club; N. B. B. O.; Cotillion Club; Chapel Committee, 2; Chairman Chapel Committee, 3; Freshman Advisory Board, 4; Chairman May Day, 4; Senior Chaperon; Y. W. C. A.: Conference and Conventions Committee, 3; Athletic Association.

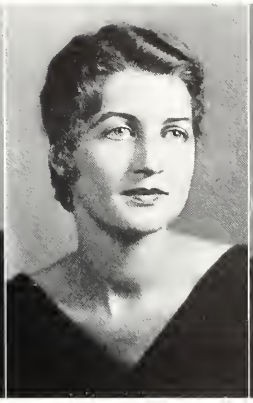
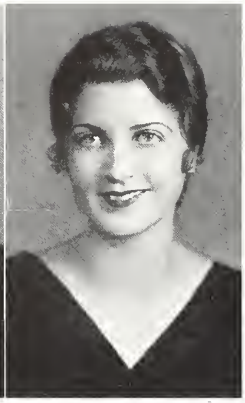

GRACE WARREN ROWELL

SMITHFIELD, VIRGINIA

English and History

Kappa Delta Pi; Pi Gamma Mu; Alpha Phi Sigma; Zeta Tau; Student Standards Committee: Class Representative, 3; Chairman, 4; Debate Club; Cunningham Literary Society; Mathematics Club; Granddaughters' Club; "14" Club; Cotillion Club; Freshman Advisory Board, 4; Y. W. C. A.: Chairman World Fellowship Committee, 2, 4; Undergraduate Representative, 3; Athletic Association.

ALICE FRANCES ROWELL

SMITHFIELD, VIRGINIA

Mathematics

Kappa Delta Pi; Pi Gamma Mu; Alpha Phi Sigma; Gamma Psi; Zeta Tau; *Rotunda* Staff: Assistant Proof Reader, 2; Art Editor, 4; Debate Club; Cunningham Literary Society; Mathematics Club; Granddaughters' Club; "14" Club; Cotillion Club; Freshman Advisory Board, 4; Y. W. C. A.; Athletic Association.

BETSY ROSS

LYNCHBURG, VIRGINIA

Elementary Education

Association of Childhood Education; Y. W. C. A.; Athletic Association.

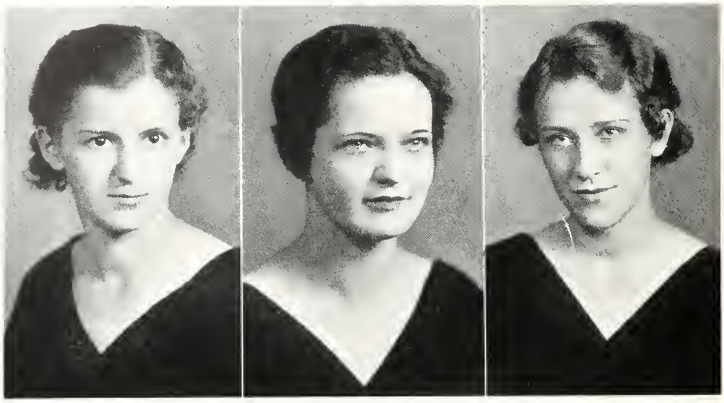

RUTH POINDEXTER RUCKER

MONETA, VIRGINIA

Elementary Education

Class Basketball Squad, 1; Class Hockey Team, 3; Class Basketball Team, 3; Class Volley Ball Team, 3; Class Baseball Team, 3; Ruffner Literary Society; Y. W. C. A.; Athletic Association.

BERNICE DUNCAN SCOTT

CARRSVILLE, VIRGINIA

Music

College Choir; Choral Club; Ruffner Literary Society; De-Ho-Ec; Y. W. C. A.: World Fellowship Committee, 1, 2; Sing Committee, 4; Athletic Association.

MURIEL ELIZABETH SCOTT

RICHMOND, VIRGINIA

Elementary Education

Transfer from Richmond Normal School, '33; Varsity Hockey Squad, 4; Class Hockey Team, 4; Y. W. C. A.; Athletic Association.

AVA SIMMONS
FLOYD, VIRGINIA
Home Economics
De-Ho-Ec; Mathematics Club; Y. W. C. A.; Athletic Association.

MARY SCOTT SHELTON
FARMVILLE, VIRGINIA
History and English
Alpha Kappa Gamma; Sigma Sigma Sigma; Student Council: Treasurer, 3; *Rotunda* Staff: Feature Editor, 3; Editor-in-Chief, 4; Student Standards Committee: Ex-officio Member, 4; Class Vice-President, 3; Volley Ball Class Team, 3; Dramatic Club; "14" Club; Cotillion Club; May Court, 1, 3; Y. W. C. A.: World Fellowship Committee, 1; Sing Committee, 2; Athletic Association.

EDITH ST. CLAIR SHANKS
ROANOKE, VIRGINIA
Latin
Kappa Delta Pi; Sigma Pi Rho; Alpha Phi Sigma; *Rotunda* Staff: Reporter, 4; Sodalitas Latina; Le Cercle Français; Y. W. C. A.: Chairman Alumnae Committee, 2; Secretary, 3; Treasurer, 4; Athletic Association.

JOSEPHINE SMITH
STAUNTON, VIRGINIA
Latin

Sigma Pi Rho; College Choir; Choral Club; Orchestra; Sodalitas Latina; Le Cercle Français; Cotillion Club; Y. W. C. A.; Athletic Association.

IRWIN STAPLES
BURKEVILLE, VIRGINIA
Latin

Alpha Phi Sigma; Sigma Pi Rho; Beta Pi Theta; House Council; Hall President, 2; Sodalitas Latina; Le Cercle Français; Y. W. C. A.; Freshman Commission, 1; Publicity Committee, 3, 4; Athletic Association.

MAMIE INEZ STRANG
RICHMOND, VIRGINIA
Elementary Education

Transfer from Richmond Normal School, '33; Y. W. C. A.; Athletic Association.

SARAH HYDE THOMAS
STAUNTON, VIRGINIA
English

Alpha Sigma Alpha; Student Council: Class Representative, 3, 4; College Choir; Choral Club; N. B. B. O.; Freshman Advisory Board, 4; Y. W. C. A.: Music Committee, 2; Athletic Association.

GERTRUDE LOUISE SUGDEN
HAMPTON, VIRGINIA
Latin

Alpha Phi Sigma; Gamma Psi; Sigma Pi Rho; Alpha Sigma Alpha; VIRGINIAN Staff: Assistant Art Editor, 3; Art Editor, 4; *Rotunda* Staff: Art Editor, 3; Class Hockey Team, 1, 2; Varsity Hockey Squad, 1, 2, 3; Varsity Tennis Squad, 2; Dramatic Club; Sodalitas Latina; N. B. B. O.; Cotillion Club; Chapel Committee, 3; Artists Dance Group, 4; Y. W. C. A.: Publicity Committee, 2, 3; Athletic Association.

JOYCE LOUISE STURM
APPALACHIA, VIRGINIA
English and History

Alpha Phi Sigma; House Council: Hall President, 2; College Choir; Choral Club; Sodalitas Latina; Granddaughters' Club; Y. W. C. A.: Chairman Music Committee, 3; Vice-President, 4; Athletic Association.

MARGARET LOUISE VAN LEAR
LYNCHBURG, VIRGINIA
Mathematics

Zeta Tau; Student Council: Class Representative, 1; El Circulo Español; Mathematics Club; N. B. B. O.; Cotillion Club; Campus League, 2; Chairman Students' Day Committee, 4; Freshman Advisory Board, 4; Chapel Committee, 3; Y. W. C. A.; Conference and Conventions Committee, 3; Athletic Association.

RUBY VESTAL
ATHENS, TENNESSEE
English

Transfer from State Teachers College, Johnson City, Tennessee, '33; Class Baseball Team, 3; Y. W. C. A.; Athletic Association.

ANNIE LOUISE VIA
PHILPOTT, VIRGINIA
Elementary Education

Y. W. C. A.; Athletic Association.

DOROTHY EUGENIA WHITE
BEDFORD, VIRGINIA
Primary Education

Rotunda Staff: Circulation Manager, Summer Quarter, '33; Y. W. C. A.; Secretary, Summer Quarter, '33; Athletic Association.

HELEN WESTMORELAND
PETERSBURG, VIRGINIA
Elementary Education

N. B. B. O.; Cotillion Club; Golf Instructor, 3; Y. W. C. A.; Athletic Association.

MARTHA SCOTT WATKINS
FARMVILLE, VIRGINIA
Primary Education

Sigma Sigma Sigma; Dramatic Club; College Choir; Le Cercle Français; "14" Club; Cotillion Club; Association of Childhood Education; Y. W. C. A.; Athletic Association.

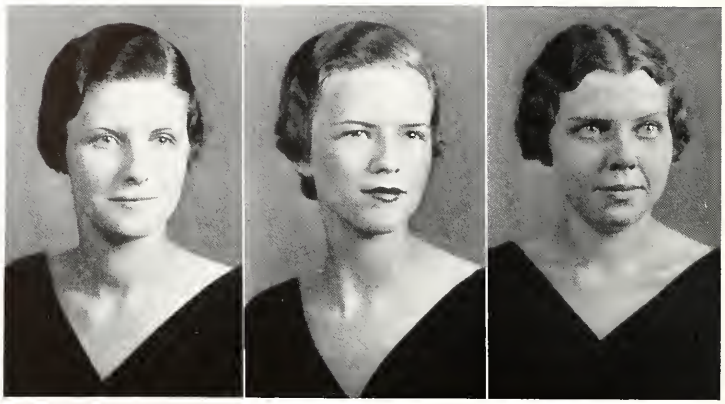

BEVERLY ANDREWS WILKINSON
LYNCH STATION, VIRGINIA
English

Pi Gamma Mu; House Council; Hall President, 4; Y. W. C. A.; Membership Committee, 4; Athletic Association.

MARY ELIZABETH WILKINSON
LYNCHBURG, VIRGINIA
Primary Education

Mu Omega; "14" Club; Cotillion Club; Chi; Association of Childhood Education; Y. W. C. A.; Athletic Association.

MARIA DOROTHY WILLIAMS
PORTSMOUTH, VIRGINIA
Primary Education

Mathematics Club; Association of Childhood Education; Y. W. C. A.; Athletic Association.

SUE YEAMAN
MARTINSVILLE, VIRGINIA
Music

Student Council; Class Representative, 4; Student Standards Committee, 1; Class Vice-President, 2, 4; Class Hockey Team, 1; Class Basketball Team, 1, 2, 3; Varsity Basketball Team, 1, 2; Class Volley Ball Team, 1, 3; Class Baseball Squad, 1, 3; Captain Class Volley Ball Team, 3; Dramatic Club; College Choir; Debate Club; Granddaughters' Club; Monogram Club Y. W. C. A.; Chairman Sing Committee, 2; Vice-President, 3; Athletic Association.

DOROTHY WOOLWINE
CERES, VIRGINIA
Music

Pi Kappa Delta; Pi Gamma Mu; Kappa Delta Pi; Alpha Phi Sigma; *Rotunda* Staff; Reporter, 1, 2, 3; College Choir; Choral Club; Debate Club; Cunningham Literary Society; Granddaughters' Club; Y. W. C. A.; Athletic Association.

DOROTHY WINGFIELD
LYNCHBURG, VIRGINIA
Elementary Education

Choral Club; Y. W. C. A.; Athletic Association.

JUNIOR

MISS GRACE MORAN

Honorary Member of the Junior Class

Junior Class

Flower: Dogwood *Colors:* Green and White

Motto: "Each for the other, all for success."

Officers

FRANCES McDANIEL, President
LELIA MATTOX, Vice-President
EVELYN KNAUB, Secretary
NELLE OAKEY RYAN, Treasurer

KATHERINE ADAMS

"Silent dignity is her great charm."

ESTELLE AGEE

"There was a maid, bright-eyed,
With a light form, and a gay heart."

ANGERONA AYDLETTE

"I have no fear. What is in store for me
Shall find me ready for it—undismayed."

LAETA BARHAM

"Coquetry is the champagne of love."

KATHLEEN BASS

"She is most fair, and thereunto,
Her life doth rightly harmonize."

SARAH BECK

"Mind free, step free,
Days to follow after;
Joys of life sold to me
For the price of laughter."

FANNY BOSWORTH

"She has a strange sweetness in her mind and singular purity in her affections, is most conscientious in all her conduct."

VOLUME XXXIII

VIRGINIA BROWN

"Silence is wisdom."

CHRISTINE CHILDREY

"She has a voice of gladness and a smile,
An eloquence of beauty."

CARMEN CLARK

"Leave me to books, and friends, and memories
Nothing you have to give can equal these."

LOUISE COLEMAN

"A pleasing countenance is no slight advantage."

KATHRYNE COTTEN

"A fellow-farer true through life."

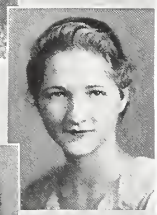

REBECCA COUSINS

"I have hoped, I have planned, I have striven;
To the will I have added the deed."

JESTINE CUTSHALL

"Sincerity and truth are the bases of every virtue."

1934

WILMA DENIT

"By music minds an equal temper know
Nor swell too high, nor sink too low."

NANCY DODD

"Good nature and good sense must ever join."

MARGARET DUDLEY

"I am as I am, and so I will be."

PHYLLIS FERGUSON

"A comrade blithe and full of glee,
Who dared to laugh out loud and free."

LOUISE FLOYD

"A lady for whose sake
The song was made—"

DOROTHY FUGATE

"The music in my heart I bore
Long after it was heard no more."

LENA MAC GARDNER

"I know a reasonable woman,
Handsome and witty, yet a friend."

MARY GILMER

"How amiable and innocent
Her pleasure in her power to charm."

DOROTHY GLOVER

"Full of gentle kindnesses
Her looks and language are."

ILA HARPER

"Thy soul was like a star, and dwelt apart."

ELIZABETH HART

"And her modest answer and graceful air
Show her wise and good as she is fair."

IRIS HART

"Serenely pleasant, calmly fair;
Soft fell her words as blew the air."

MARGARET HERNDON

"All the world's a stage."

AVIS HUNT

"A maiden never bold; of spirit still and quiet."

LOUISE HYDE

"Yet with her went a secret sense
Of all things sweet and fair."

ANNE IRVING

"Her feet are on the winds where
space is deep,
Her eyes are nebulous and
veiled."

LILA JACOB

"The reward of one duty is the
power to fulfill another."

JESSICA JONES

"Rich joy and love she got and
gave."

PAULINE JONES

"She is of a wonderful sweetness,
calmness, and benevolence
of mind."

DOROTHY JUSTIS

"And I go with laughter in my
heart."

EVELYN KNAUB

"Joyous as morning,
Thou art laughing and scorning."

VOLUME XXXIII

MILDRED LINTHICUM

"Through years which lie ahead
No heart shall ache, no cheek be wet
For any word that I have said
Or profit I have tried to get."

BELLE LOVELACE

"An inborn smile of graciousness
Made sweet her smile and tone."

JEAN MCCLURE

"What I do is all that concerns me
And not what the people think."

FRANCES MCDANIEL

"Impulsive, earnest, prompt to act
And make her generous thought a fact."

IOLA MCINTIRE

"A lady so richly clad as she—
Beautiful exceedingly!"

MARGARET MCNAMARA

"A full rich nature free to trust
Truthful and almost sternly just."

ELLA MALLORY

"Her smile relieves
The heart that grieves."

AUDREY MATTOX

"Teach me half the gladness
That thy heart must know."

CLINTIS MATTOX

"I may never have the fortune
Which only genius brings,
But I'll have a lot of talent
For enjoying little things."

LELIA MATTOX

"Her life has many a hope and aim,
Duties enough and little cares."

LOIS MOSES

"A quaint precision rules her days."

VIRGINIA MOSES

"All who joy would win
Must share it — Happiness was born a twin."

MARY ELIZABETH NEWCOMB

"Kind tongue that never wounded
Sweet mirth that leaves no scar."

VIRGINIA RAWLINGS

"A heart for an old friend,
A hand for the new."

MINNIE RODGERS

"Her quiet nature seems to be
Turned to each season's harmony."

NELLE OAKEY RYAN

"What tenderness and sympathy
What beauty of sincerity."

VIRGINIA SAUNDERS

"'Tis a friendly heart that has
plenty of friends."

ALVA SAWYER

"You've a little way about you
That is very, very dear.
A pleasant way that always makes
Folks glad to have you near."

WYCLIF SCOTT

"In mind and manners how discreet;
How artless in her very art."

CHRISTINE SEAY

"Her every tone is music's own
Like those of morning birds."

RUTH SHOWALTER

"Singing and murmuring in her
feastful mirth
Joying to feel herself alive."

HELEN SMITH

"I am a part of all that I have met."

BETTY STUBS

"Knowledge comes
But wisdom lingers."

FLORENCE TANKARD

"I will gather friends from all the crowded places."

ELIZABETH VASSAR

"Simple joys, the natural growth
Of your childhood and your youth
Courage, innocence and truth."

KATHARINE WALTON

"Grace was in her steps, heaven in her eye
In every gesture dignity and love!"

ELIZABETH WARE

"Fond, serious, patient and even sedate
With a glow in her gladness
That banishes sadness."

BROOKS WHEELER

"She has a merry love of little things."

JANICE WHITE

"She started to sing as she tackled
the thing
That couldn't be done,
And she did it."

BIRDIE WOODING

"All seemly ways of living
Proportion, comeliness,
Authority, and order
Her loyal heart possess."

CHARLOTTE YOUNG

"Yet in herself she dwelleth not
No simplest duty is forgot."

KATHERINE YOUNG

"No melancholy strain she knew
Her skies were always bright and
blue."

SOPHOMORE

MISS VIRGINIA BEDFORD

Honorary Member of the Sophomore Class

Sophomore Class

Flower: Columbine *Colors:* Red and White

Motto: "To seek and give the best."

Officers

ITASCA WATERS, President
DORIS ELEY, Vice-President
GRACE EUBANK, Secretary
KATHERINE HOYLE, Treasurer

MARY E. ALEXANDER
STAUNTON, VIRGINIA
Alpha Sigma Alpha; *Rotunda* Staff: Reporter, 2; N. B. B. O.; Cotillion Club; Y. W. C. A.; Athletic Association.

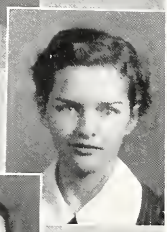

LOUISE ALPHIN
BUCHANAN, VIRGINIA
Y. W. C. A.; Athletic Association.

VERNELL AYSCUE
PETERSBURG, VIRGINIA
Y. W. C. A.; Athletic Association.

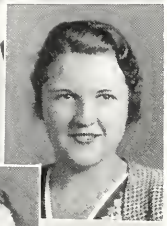

IRENE BAILEY
RUSTBURG, VIRGINIA
Y. W. C. A.; Athletic Association.

BEVERLY BARKSDALE
SUTHERLIN, VIRGINIA
Pi Kappa Delta; Debate Club; Y. W. C. A.; Athletic Association.

CLAUDIA BARLEON
PORTSMOUTH, VIRGINIA
Volley Ball; Baseball; Track; Archery; Dramatic Club; N. B. B. O.; Y. W. C. A.; Athletic Association.

BETTY BARLEON
PORTSMOUTH, VIRGINIA

Alpha Phi Sigma; Gamma Psi; VIRGINIAN Staff: Assistant Art Editor, 2; Dramatic Club; N. B. B. O.; Cotillion Club; Y. W. C. A.; Athletic Association.

MAUDE BECKHAM
FARMVILLE, VIRGINIA

Sigma Sigma Sigma; Cotillion Club; Y. W. C. A.; Athletic Association.

ELIZABETH BILLUPS
NORFOLK, VIRGINIA

Alpha Sigma Alpha; *Rotunda* Staff: Athletic Editor, 2; Student Standards Committee; Manager of Baseball; N. B. B. O.; Cotillion Club; Y. W. C. A.; Athletic Association.

EMMA BINGHAM
NORFOLK, VIRGINIA

Dramatic Club; Y. W. C. A.; Athletic Association.

DOROTHY BLAIR
JAVA, VIRGINIA

Y. W. C. A.; Athletic Association.

NANCY LEIGH BLAND
PLAIN VIEW, VIRGINIA

Y. W. C. A.; Athletic Association.

EMILY BLANTON
MARION, NORTH CAROLINA
Y. W. C. A.; Athletic Association.

RUBY BLANTON
GUINEA MILLS, VIRGINIA
Alpha Phi Sigma; Y. W. C. A.; Athletic Association.

AGNES BONDURANT
RICE, VIRGINIA
Alpha Phi Sigma; Debate Club; Le Cercle Français; Y. W. C. A.; Athletic Association.

OPHELIA ISABEL BOOKER
RICHMOND, VIRGINIA
Zeta Tau; "14" Club; Cotillion Club; Y. W. C. A.; Athletic Association.

MARJORIE BOOTON
LURAY, VIRGINIA
Alpha Phi Sigma; Dramatic Club; Y. W. C. A.; Athletic Association.

HELEN JEFFRESS BOSWELL
BRACEY, VIRGINIA
Alpha Phi Sigma; Student Council; Class Representative, 1; College Choir; Choral Club; "14" Club; Chapel Committee, 1; Y. W. C. A.; Athletic Association.

NELL BOSWELL
BRACEY, VIRGINIA
College Choir; Choral Club; Y. W. C. A.; Athletic Association.

LOUISE BRIGGS
SEBRELL, VIRGINIA
Sodalitas Latina; Le Cercle Français; Y. W. C. A.: Membership and Alumnae Committee, 1; Athletic Association.

CORNELIA E. BRISTOW
CHRIST CHURCH, VIRGINIA
Granddaughters' Club; Y. W. C. A.; Athletic Association.

BURNLEY BROCKENBROUGH
GREENSBORO, NORTH CAROLINA
Alpha Phi Sigma; Alpha Sigma Alpha; "14" Club; Cotillion Club; Y. W. C. A.: Freshman Commission, 1; Athletic Association.

HILDA BRUMFIELD
LEVEL RUN, VIRGINIA
Y. W. C. A.; Athletic Association.

IRENE VASSAR BRYANT
HAMPTON, VIRGINIA
Dramatic Club; Association of Childhood Education; Y. W. C. A.; Athletic Association.

LELIA MARION BRYANT
CARRSVILLE, VIRGINIA
College Choir; Granddaughters' Club: Y. W. C. A.; Athletic Association.

BELL BURACKER
LURAY, VIRGINIA
Cotillion Club; Y. W. C. A.; Athletic Association.

L. MAE BURCH
BOYCE, VIRGINIA
Alpha Phi Sigma; Y. W. C. A.: Church Cooperative Committee, 2; Athletic Association.

DORIS BUTTON
RIXEYVILLE, VIRGINIA
Granddaughters' Club; Y. W. C. A.; Athletic Association.

CAROLINE HOUSTON BYRD
WARM SPRINGS, VIRGINIA
Alpha Sigma Alpha; House Council: Hall President, 2; *Rotunda* Staff: Intercollegiate News Editor, 2; Choral Club; N. B. B. O.; Pan-Hellenic Council: Vice-President, 2; Y. W. C. A.; Athletic Association.

MARGERY CHAMBERS
DINWIDDIE, VIRGINIA
Y. W. C. A.; Athletic Association.

KATHERINE CHAPPELL
DRAKES BRANCH, VIRGINIA

Dramatic Club; College Choir; Choral Club; Y. W. C. A.; Athletic Association.

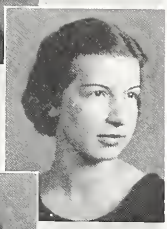

MARGARET CLARK
CROZET, VIRGINIA

Alpha Phi Sigma; Choral Club; Mathematics Club; Granddaughters' Club; N. B. B. O.; Y. W. C. A.: Prayers Committee, 1, 2; Athletic Association.

JOSEPHINE C. CLAYTON
SOUTH HILL, VIRGINIA

Choral Club; Y. W. C. A.: Athletic Association.

AUDREY MAE CLEMENTS
HAMPTON, VIRGINIA

Hockey Class Team, 1; Varsity Squad, 1; Volley Ball Class Sqnad, 1; Dramatic Club; El Circulo Español; Y. W. C. A.; Athletic Association.

DORIS COATES
NORFOLK, VIRGINIA

Dramatic Club; Le Cercle Français; Cotillion Club; Y. W. C. A.: Service Committee, 2; Athletic Association.

ANNA LAURA COBB
DREWRYVILLE, VIRGINIA

Y. W. C. A.; Athletic Association.

ELIZABETH IRENE COLEMAN
NELLYS FORD, VIRGINIA

Alpha Phi Sigma; House Council; Hall President, 2; Volley Ball Squad, 1; Sodalitas Latina; Y. W. C. A.; Athletic Association.

HELEN G. CONQUEST
ATLANTIC, VIRGINIA

Dramatic Club; "14" Club; Cotillion Club; Eastern Shore Club; Y. W. C. A.; Sing Committee, 2; Athletic Association.

MATTIE LULA COOPER
ANNISTON, ALABAMA

Zeta Tau; Student Council; Class Representative, 2; Class Vice-President, 1; N. B. B. O.; Pan-Hellenic Council; Y. W. C. A.; Freshman Commission, 1; Church Cooperative Committee, 1; Chairman Church Cooperative Committee, 2; Athletic Association.

JANE COULBOURN
WAVERLY, VIRGINIA

Gamma Psi; Pi Kappa Sigma; Dramatic Club; N. B. B. O.; Cotillion Club; Y. W. C. A.; Athletic Association.

IONE COVERT
RICHMOND, VIRGINIA

El Circulo Español; Y. W. C. A.; Athletic Association.

EVELYN F. CRAWFORD
BECKLEY, WEST VIRGINIA

Alpha Phi Sigma; Sigma Sigma Sigma; Dramatic Club; "14" Club; Cotillion Club; Campus League, 1; Y. W. C. A.; Freshman Commission, 1; Prayers Committee, 2; Athletic Association.

AGNES CROCKETT
WYTHEVILLE, VIRGINIA

Pi Kappa Sigma; House Council; Hall President, 2; VIRGINIAN Staff: Assistant Photographic Editor, 2; Dramatic Club; Choral Club; De-Ho-Ec; Granddaughters' Club; N. B. B. O.; Cotillion Club; Campus League, 1; Y. W. C. A.; World Fellowship Committee, 2; Athletic Association.

ELIZABETH B. DARDEN
NORFOLK, VIRGINIA

Dramatic Club; Association Childhood Education; Y. W. C. A.; Athletic Association.

ELIZABETH DAVIDSON
NUCKOLS, VIRGINIA

Choral Club; Y. W. C. A.; Athletic Association.

EDNA VICTORIA DAWLEY
PRINCESS ANNE, VIRGINIA

Choral Club; Y. W. C. A.; Athletic Association.

MARY KATHARINE DENNY
WHITE POST, VIRGINIA

Granddaughters' Club; Y. W. C. A.; Athletic Association.

HARRIET EDMUNDS
CHARLESTON, WEST VIRGINIA

Y. W. C. A.; Athletic Association.

NAN EDMUNDS
MCKENNEY, VIRGINIA
Alpha Phi Sigma; Y. W. C. A.; Athletic Association.

VIRGINIA FEILD EDMUNDS
MCKENNEY, VIRGINIA
Y. W. C. A.; Athletic Association.

SARAH ELAM
SOUTH BOSTON, VIRGINIA
Y. W. C. A.; Athletic Association.

DORIS ELEY
NORFOLK, VIRGINIA
Alpha Phi Sigma; Alpha Sigma Alpha; Class Vice-President, 2; Dramatic Club; N. B. B. O.; Cotillion Club; Y. W. C. A.; Athletic Association.

DOROTHY EUBANK
LYNCHBURG, VIRGINIA
Zeta Tau; Cotillion Club; Y. W C. A.; Athletic Association.

GRACE EUBANK
NEWPORT NEWS, VIRGINIA
Pi Kappa Sigma; *Rotunda* Staff: Proof Reader, 2; Class Secretary, 1, 2; Dramatic Club; Choral Club; N. B. B. O.; Cotillion Club; Y. W. C. A.; Athletic Association.

WINNIE FRANCES EUBANK
FRANKLIN, VIRGINIA

Alpha Phi Sigma; House Council: Hall President, 2; Le Cercle Français; Y. W. C. A.: Church Co-operative Committee, 2; Athletic Association.

ILA EVANS
CLIFTON FORGE, VIRGINIA

Le Cercle Français; Y. W. C. A.; Athletic Association.

LILY VIRGINIA FARRAR
AMELIA C. H., VIRGINIA

Sigma Sigma Sigma; "14" Club; Cotillion Club; Y. W. C. A.; Athletic Association.

MARGARET REED FARRAR
FARMVILLE, VIRGINIA

Sigma Sigma Sigma; Varsity Tennis, 1; Dramatic Club; El Circulo Español; "14" Club; Cotillion Club; Y. W. C. A.; Athletic Association.

MARY ALICE FARRELL
RICHMOND, VIRGINIA

House Council: Hall President, 2; N. B. B. O.; Cotillion Club; Y. W. C. A.; Athletic Association.

DONNA ARTENSE FAWBUSH
APPALACHIA, VIRGINIA

Choral Club; College Choir; Y. W. C. A.: Membership Committee, 2; Athletic Association.

HARRIET CRUTE GARNETT
FARMVILLE, VIRGINIA

Choral Club; Cotillion Club; Y. W. C. A.; Athletic Association.

LOUISE GATHRIGHT
GOOCHLAND, VIRGINIA

Alpha Phi Sigma; Granddaughters' Club; "14" Club; Cotillion Club; Y. W. C. A.; Athletic Association.

MARY ALICE GLASS
FARMVILLE, VIRGINIA

Alpha Phi Sigma; Dramatic Club; Y. W. C. A.; Athletic Association.

LUCILLE GOOD
ROANOKE, VIRGINIA

Choral Club; Y. W. C. A.; Athletic Association.

SARA MINOR GOODWIN
LOUISA, VIRGINIA

Mu Omega; N. B. B. O.; Cotillion Club; Y. W. C. A.; Athletic Association.

SUSAN GRESHAM
PORTSMOUTH, VIRGINIA

Sigma Sigma Sigma; House Council; Hall President, 2; Le Cercle Français; N. B. B. O.; Cotillion Club; Y. W. C. A.; Athletic Association.

NELL VIRGINIA HALL
MATHEWS, VIRGINIA
N. B. B. O.; Cotillion Club; Y. W. C. A.; Athletic Association.

CLAUDIA HARPER
NEWPORT NEWS, VIRGINIA
Pi Kappa Sigma; Dramatic Club; N. B. B. O.; Y. W. C. A.; Athletic Association.

NELL HARRELL
SUFFOLK, VIRGINIA
Alpha Phi Sigma; Ruffner Literary Society; Y. W. C. A.; Athletic Association.

DARTHA HARRISON
WAVERLY, VIRGINIA
Volley Ball Squad, 1; Y. W. C. A.; Athletic Association.

MARTHA HARRISON
WAVERLY, VIRGINIA
Volley Ball Class Squad, 1; Y. W. C. A.; Athletic Association.

BESSIE DRU HART
SOUTH HILL, VIRGINIA
Alpha Phi Sigma; Y. W. C. A.; Athletic Association.

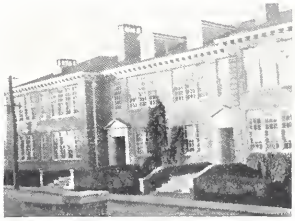

KATHRYN S. HARVEY
CURDSVILLE, VIRGINIA

Dramatic Club; Mathematics Club; Granddaughters' Club; Cotillion Club; Y. W. C. A.; Town Girls' Committee, 2; Athletic Association.

EILEEN HOWARD
LYNCHBURG, VIRGINIA

De-Ho-Ec; N. B. B. O.; Cotillion Club; Y. W. C. A.; Athletic Association.

KATHERINE REID HOYLE
NEWPORT NEWS, VIRGINIA

Alpha Phi Sigma; Sigma Sigma Sigma; *Rotunda* Staff: Make-up Editor, 2; Class Treasurer, 2; Dramatic Club; Choral Club: Granddaughters' Club; N. B. B. O.; Cotillion Club; Y. W. C. A.; Athletic Association.

CHESTA HUBBARD
RICE, VIRGINIA

Y. W. C. A.; Athletic Association.

SUE HOWARD HUME
NORFOLK, VIRGINIA

Gamma Theta; Mathematics Club; "14" Club; Cotillion Club; Y. W. C. A.; Athletic Association.

MARGARET HURTT
NASSAWADOX, VIRGINIA

Alpha Sigma Alpha; Basketball Varsity Squad, 1; Dramatic Club; "14" Club; Cotillion Club; Eastern Shore Club; Y. W. C. A.; Athletic Association.

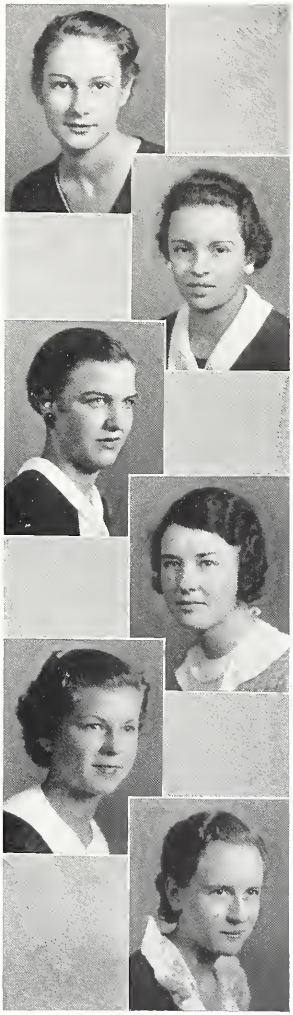

ELIZABETH HUSE
ROANOKE, VIRGINIA

Pi Kappa Sigma; House Council; Hall President, 1; Vice-President, 2; N. B. B. O.; Cotillion Club; Y. W. C. A.; Freshman Commission, 1; Social Committee, 2; Athletic Association.

VIRGINIA INGE
KENBRIDGE, VIRGINIA

Y. W. C. A.; Athletic Association.

ADDIE LEE JARMAN
STANARDSVILLE, VIRGINIA

Alpha Phi Sigma; Hockey Squad, 1; Volley Ball Squad, 1; College Choir; Choral Club; Orchestra; Y. W. C. A.; Athletic Association.

SALLIE CAROLINE JENNINGS
REPUBLICAN GROVE, VIRGINIA

Debate Club; Y. W. C. A.; Athletic Association.

MARY VIRGINIA JOHNSON
SUFFOLK, VIRGINIA

Alpha Phi Sigma; Pi Kappa Sigma; "14" Club; Y. W. C. A.; Athletic Association.

JEANETTE JONES
SMITHFIELD, VIRGINIA

Alpha Phi Sigma; Le Cercle Français; El Circulo Español; Y. W. C. A.; Athletic Association.

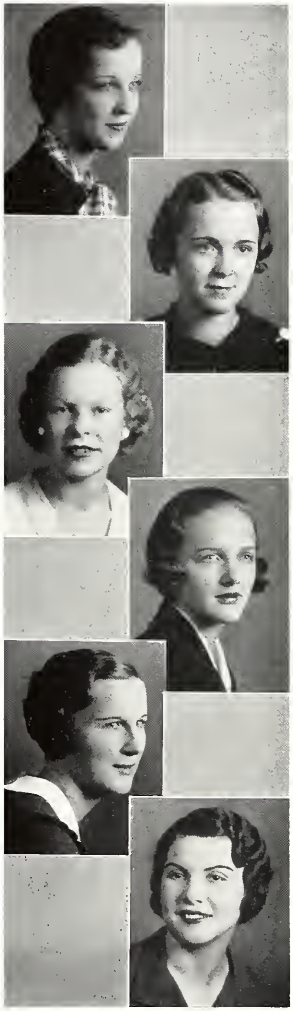

LOIS CRENSHAW JONES
LYNCHBURG, VIRGINIA

Choral Club; Dramatic Club; Association of Childhood Education; Y. W. C. A.; Athletic Association.

MAUDE JONES
BLACKRIDGE, VIRGINIA

Alpha Phi Sigma; Y. W. C. A.; Athletic Association.

RACHEL JOYNER
CAPRON, VIRGINIA

N. B. B. O.; Cotillion Club; Y. W. C. A.; Athletic Association.

MARGARET B. KENT
PULASKI, VIRGINIA

Y. W. C. A.; Athletic Association.

VIRGINIA MAE LEE
ALTAVISTA, VIRGINIA

Y. W. C. A.: Membership Committee, 1; Athletic Association.

LEONORA LONG
LURAY, VIRGINIA

Alpha Phi Sigma; Y. W. C. A.; Athletic Association.

EUGENIA C. MCCLUNG
LEXINGTON, VIRGINIA

Gamma Theta; De-Ho-Ec; "14" Club; Cotillion Club; Y. W. C. A.; Sing Committee, 2; Athletic Association.

ANN MARGARET MCCREADY
PARKSLEY, VIRGINIA

Transfer from William and Mary College; Sodalitas Latina; Le Cercle Français; Granddaughters' Club; Y. W. C. A.; Athletic Association.

DOROTHY MCNAMEE
FARMVILLE, VIRGINIA

Choral Club; Y. W. C. A.; Athletic Association.

JANE ALYCE MAIN
PETERSBURG, VIRGINIA

House Council: Hall President, 2; N. B. B. O.; Y. W. C. A.; Athletic Association.

KATHERINE MALONE
ATLANTIC, VIRGINIA

"14" Club; Cotillion Club; Eastern Shore Club; Y. W. C. A.; Athletic Association.

ELLEN MASON
LYNCHBURG, VIRGINIA

Mu Omega; Dramatic Club; Cotillion Club; Y. W. C. A.; Athletic Association.

EVELYN COSBY MASSEY
POST OAK, VIRGINIA

Alpha Phi Sigma; *Rotunda* Staff: Reporter, 1; News Editor, 2; Class Hockey Team, 1; Captain Class Baseball Team, 1; Varsity Hockey Squad, 2; Dramatic Club; Ruffner Literary Society; Mathematics Club; Monogram Club; Y. W. C. A.; Freshman Commission, 1; Athletic Association.

DORIS MOORE
RICHMOND, VIRGINIA

Alpha Phi Sigma; Sodalitas Latina; Y. W. C. A.; Athletic Association.

BILLIE MORGAN
ANDERSONVILLE, VIRGINIA

Y. W. C. A.; Freshman Commission, 1; Athletic Association.

MARY PAULINE MOSELEY
EBONY, VIRGINIA

Y. W. C. A.; Athletic Association.

ADDIE NORFLEET
SUFFOLK, VIRGINIA

College Choir; "14" Club; Y. W. C. A.; Athletic Association.

MARTHA B. NOTTINGHAM
EASTVILLE, VIRGINIA

Gamma Theta; Student Council; Chairman Campus League, 2; Hockey Class Team, 1; Varsity Hockey Squad, 2; Dramatic Club; Granddaughters' Club; "14" Club; Cotillion Club; Y. W. C. A.; Freshman Commission, 1; Athletic Association.

CLAUDINE O'BRIEN
APPOMATTOX, VIRGINIA

Sodalitas Latina; Y. W. C. A.; Athletic Association.

NANCY PARKER
NEWPORT NEWS, VIRGINIA

Sigma Sigma Sigma; Dramatic Club; N. B. B. O.; Cotillion Club; Y. W. C. A.; Athletic Association.

ERNESTINE PAYNE
WARM SPRINGS, VIRGINIA

Alpha Phi Sigma; Dramatic Club; N. B. B. O.; Chapel Committee, 2; Y. W. C. A.; Athletic Association.

VIRGINIA PAYNE
PETERSBURG, VIRGINIA

Alpha Phi Sigma; Sodalitas Latina; El Circulo Español; Y. W. C. A.; Membership Committee, 1; Athletic Association.

SALLIE PERROW
LYNCHBURG, VIRGINIA

Alpha Sigma Alpha; Dramatic Club; De-Ho-Ec; "14" Club; Cotillion Club; Y. W. C. A.; Athletic Association.

ELIZABETH PHILLIPS
MELFA, VIRGINIA

Gamma Theta; "14" Club; Cotillion Club; Y. W. C. A.; Athletic Association.

MARGARET POLLARD
AMELIA, VIRGINIA

Alpha Phi Sigma; Pi Kappa Delta; Dramatic Club; Debate Club; Sodalitas Latina; Y. W. C. A.; Athletic Association.

LOUISE POTTER
PETERSBURG, VIRGINIA

Alpha Sigma Alpha; "14" Club; Cotillion Club; Y.W.C.A.; Chairman Freshman Commission, 1; World Fellowship Committee, 2; Athletic Association.

MILDRED ST. CLAIRE POTTER
PETERSBURG, VIRGINIA

Alpha Sigma Alpha; Student Standards Committee; Secretary, 2; "14" Club; Cotillion Club; Y. W. C. A.; Athletic Association.

GENEVIEVE PRICE
MEHERRIN, VIRGINIA

Y. W. C. A.; Athletic Association.

MARGARET PRINGLE
ROCKY MOUNT, VIRGINIA

Transfer from Guilford College; Dramatic Club; College Choir; Choral Club; Y. W. C. A.; Athletic Association.

ANNETTA PURDY
BRODNAX, VIRGINIA

Y. W. C. A.; Athletic Association.

MARION PRICE RAINE
DANVILLE, VIRGINIA

Sigma Sigma Sigma; *Rotunda* Staff: Social Editor, 2; College Choir; "14" Club; Cotillion Club; Y. W. C. A.; Athletic Association.

FLORENCE RANEY
FREEMAN, VIRGINIA

N. B. B. O.; Cotillion Club; Y. W. C. A.; Athletic Association.

DOROTHY DABNEY RANSON
HAMPTON, VIRGINIA

Dramatic Club; Y. W. C. A.; Athletic Association.

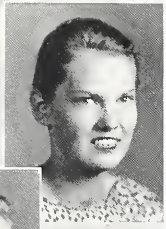

KATHLEEN RANSON
FARMVILLE, VIRGINIA

Alpha Phi Sigma; Captain Basketball Class Team, 1; Captain Volley Ball Class Team, 1; Hockey Varsity Squad, 1; Hockey Class Team, 1; Basketball Varsity Squad, 1; Baseball Class Team, 1; Dramatic Club; Monogram Club; Y. W. C. A.; Athletic Association.

ELIZABETH RENFRO
DORCHESTER, VIRGINIA

"14" Club; Cotillion Club; Y. W. C. A.; Athletic Association.

EDWINA RICHARDS
RICHMOND, VIRGINIA

Sigma Sigma Sigma; Mathematics Club; N. B. B. O.; Cotillion Club; Y. W. C. A.; Publicity Committee, 1, 2; Athletic Association.

VIRGINIA W. RIDDICK
SUFFOLK, VIRGINIA

Gamma Theta; "14" Club; Cotillion Club; Y. W. C. A.; Athletic Association.

RUTH HARWOOD ROBERTS
MADISONVILLE, VIRGINIA

Alpha Phi Sigma; Basketball Varsity Squad, 1; Basketball Class Team, 1; Baseball Class Team, 1; Volley Ball Class Team, 1; Y. W. C. A.; Athletic Association.

ELIZABETH BROWN ROGERS
NEWPORT NEWS, VIRGINIA

Dramatic Club; Cotillion Club; Y. W. C. A.; Athletic Association.

BILLIE ROUNTREE
SUFFOLK, VIRGINIA

Manager Tennis, 2; Varsity Basketball Squad, 1; Class Cheer Leader, 2; "14" Club; Cotillion Club; Y. W. C. A.; Freshman Commission, 1; Sing Committee, 2; Athletic Association.

HENRIETTA SALSBURY
RICHMOND, VIRGINIA

Class Basketball Squad, 1; Class Baseball Team, 1; Dramatic Club; "14" Club; Cotillion Club; Y. W. C. A.; Athletic Association.

EDITH NEBLETT SAMFORD
ALBERTA, VIRGINIA

Alpha Phi Sigma; Volley Ball Class Team, 1; Baseball Class Team, 1; Granddaughters' Club; Y. W. C. A.; Athletic Association.

FLORENCE SANFORD
ORANGE, VIRGINIA

Transfer from William and Mary College, '33; Y. W. C. A.; Athletic Association.

LELIA SANFORD
ORANGE, VIRGINIA

Transfer from William and Mary College, '33; Y. W. C. A.; Athletic Association.

ALLIENE SAUNDERS
NORFOLK, VIRGINIA

Alpha Phi Sigma; Dramatic Club; Le Cercle Français; N. B. B. O.; Y. W. C. A.: Church Cooperative Committee, 1, 2; Athletic Association.

MARGARET SHANKS
ST. CHARLES, VIRGINIA

Transfer from Maryville College, Maryville, Tennessee; Y. W. C. A.; Athletic Association.

ALFREDA WATKINS SHIELDS
SALEM, VIRGINIA

Sigma Sigma Sigma; College Choir; N. B. B. O.; Cotillion Club; Y. W. C. A.; Athletic Association.

ELLEN SIMMERMAN
WYTHEVILLE, VIRGINIA

Sigma Sigma Sigma; House Council: Hall President, 2; Dramatic Club; De-Ho-Ec; "14" Club; Cotillion Club; Y. W. C. A.; Athletic Association.

MILDRED SLAYTON
CREWE, VIRGINIA
Y. W. C. A.; Athletic Association.

NELL ROSE SMELLEY
LA CROSSE, VIRGINIA
Choral Club; Y. W. C. A.; Athletic Association.

FRANCES SMITH
BUFFALO JUNCTION, VIRGINIA
Y. W. C. A.; Athletic Association.

HAZEL SMITH
ROANOKE, VIRGINIA
Pi Kappa Sigma; Student Council: Class Representative, 1, 2; VIRGINIAN Staff: Assistant Literary Editor, 1; Assistant Business Manager, 2; *Rotunda* Staff: Reporter, 1; N. B. B. O.; Cotillion Club; Y. W. C. A.: Social Committee, 2; Athletic Association.

MILDRED SMITH
FARMVILLE, VIRGINIA
Granddaughters' Club; Y. W. C. A.; Athletic Association.

VIRGINIA FAYE SNODGRASS
GLADE SPRING, VIRGINIA
Choral Club; Y. W. C. A.; Athletic Association.

GEORGIA SPENCER
BARNESVILLE, VIRGINIA
Granddaughters' Club; Y. W. C. A.; Athletic Association.

ELIZABETH SPITLER
LURAY, VIRGINIA
Alpha Phi Sigma; Y. W. C. A.; Athletic Association.

DOROTHY STONE
NEWPORT NEWS, VIRGINIA
Pi Kappa Sigma; Dramatic Club; N. B. B. O.; Cotillion Club; Y. W. C. A.; Athletic Association.

ELIZABETH SUTTON
PLAIN VIEW, VIRGINIA
Y. W. C. A.; Athletic Association.

RUTH TALBOTT
CLARKSBURG, WEST VIRGINIA
Y. W. C. A.; Athletic Association.

MARY E. THOMPSON
GRETNA, VIRGINIA
Alpha Phi Sigma; Basketball Class Team, 1; Baseball Class Team, 1; Volley Ball Class Team, 1; Y. W. C. A.; Athletic Association.

BEULAH TRAVIS
RICHMOND, VIRGINIA

N. B. B. O.; Y. W. C. A.; Athletic Association.

ELSIE TRULY
FAYETTE, MISSISSIPPI

Alpha Phi Sigma; Pi Kappa Sigma; House Council; Hall President, 2; Dramatic Club; N. B. B. O.; Cotillion Club; Y. W. C. A.; Athletic Association.

MARION HOWE UMBERGER
WYTHEVILLE, VIRGINIA

Sigma Sigma Sigma; Dramatic Club; College Choir; Choral Club; Le Cercle Français; "14" Club; Cotillion Club; Y. W. C. A.; Freshman Commission, 1; World Fellowship Committee, 2; Athletic Association.

VIRGINIA WADDLE
BLAND, VIRGINIA

Transfer from Radford; Sigma Sigma Sigma; Choral Club; Y. W. C. A.; Athletic Association.

SUE WALDO
CHURCHLAND, VIRGINIA

House Council; Hall President, 2; Debate Club; Ruffner Literary Society; "14" Club; Cotillion; Y. W. C. A.; Freshman Commission, 1; Church Cooperative Committee, 1; Service Committee, 2; Athletic Association.

JANE WALKER
GUINEA MILLS, VIRGINIA

Granddaughters' Club; Y. W. C. A.; Athletic Association.

Linda Allen Walker

GUINEA MILLS, VIRGINIA

Basketball Class Team, 1; Volley Ball Class Team, 1; Baseball Class Team, 1; Granddaughters' Club; Y. W. C. A.; Athletic Association.

Mary Virginia Walker

NASSAWADOX, VIRGINIA

Dramatic Club; N. B. B. O.; Cotillion Club; Eastern Shore Club; Y. W. C. A.; Athletic Association.

Louise Walmsley

FARMVILLE, VIRGINIA

Alpha Sigma Alpha; Secretary Athletic Council, 2; *Rotunda* Staff: Assistant Athletic Editor, 2; Varsity Hockey Squad, 1; Varsity Basketball Squad, 1; Class Hockey Team, 1, 2; Class Basketball Team, 1; Class Baseball Team, 1; Class Volley Ball Team, 1; Ruffner Literary Society; Monogram Club; Y. W. C. A.; Freshman Commission, 1; Chairman Town Girls' Committee, 2; Athletic Committee.

Elizabeth Walton

CLIFTON FORGE, VIRGINIA

Alpha Phi Sigma; Le Cercle Français; Granddaughters' Club; Chapel Committee, 2; *Rotunda* Staff: Feature Editor, 2; Y. W. C. A.: Membership and Alumnae Committee, 2; Athletic Association.

Tac Waters

ONLEY, VIRGINIA

Alpha Phi Sigma; Gamma Theta; Class President, 1, 2; Dramatic Club; Orchestra; De-Ho-Ec; "14" Club; Cotillion Club; President Pan-Hellenic Council, 2; Y. W. C. A.; Freshman Commission, Ex-officio Member, 1; Athletic Association.

Mildred Weaver

RICE, VIRGINIA

Choral Club; Y. W. C. A.; Athletic Association.

SUSIE WEBB
RICHMOND, VIRGINIA

Alpha Sigma Alpha; Choral Club; N. B. B. O.; Cotillion Club; Y. W. C. A.; Athletic Association.

MARGARET WEBSTER
NORFOLK, VIRGINIA

Gamma Theta; "14" Club; Cotillion Club; Y. W. C. A.; Athletic Association.

ELIZABETH WELCH
NORFOLK, VIRGINIA

Dramatic Club; Y. W. C. A.; Athletic Association.

LOUISE WHITEHURST
ROANOKE, VIRGINIA

Pi Kappa Sigma; N. B. B. O.; Cotillion Club; Y. W. C. A.; Athletic Association.

VIRGINIA WIDGEON
LONDON BRIDGE, VIRGINIA

N. B. B. O.; Cotillion Club; Y. W. C. A.; Athletic Association.

BILLY WILKINSON
LYNCHBURG, VIRGINIA

Mu Omega; Dramatic Club; "14" Club; Cotillion Club; Y. W. C. A.; Athletic Association.

LUCILE WILKINSON
CLOVERDALE, VIRGINIA

N. B. B. O.; Cotillion Club; Y. W. C. A.; Athletic Association.

LULA WINDLEY
SUFFOLK, VIRGINIA

Gamma Theta; *Rotunda* Staff: Intercollegiate Editor, 1; Reporter, 2; Class Treasurer, 1; Orchestra; "14" Club; Cotillion Club; Y. W. C. A.; Athletic Association.

MARGARET WOLFENBARGER
APPALACHIA, VIRGINIA

House Council: Hall President, 2; Choral Club; Granddaughters' Club; Y. W. C. A.: Church Co-operative Committee, 1, 2; Athletic Association.

MARGARET WOODARD
NORFOLK, VIRGINIA

Gamma Theta; "14" Club; Cotillion Club; Y. W. C. A.; Athletic Association.

KATHRYN WOODSON
RICHMOND, VIRGINIA

Gamma Theta; "14" Club; Cotillion Club; Y. W. C. A.; Athletic Association.

MARION JEAN WRIGHT
PORTSMOUTH, VIRGINIA

Class Volley Ball Team, 1; Dramatic Club; N. B. B. O.; Y. W. C. A.; Athletic Association.

FRANCES YESTER
CLARKSBURG, WEST VIRGINIA

House Council: Hall President, 2; College Choir; Manager Field and Track, 2; Y. W. C. A.; Athletic Association.

FRESHMAN

MISS OLIVE T. ILER

Honorary Member of the Freshman Class

Freshman Class

Flower: Jonquil *Colors:* Green and White

Motto: "Live, love, work, and do things worth while."

Officers

CAROLINE JONES, President
MARY HASTINGS HOLLOWAY, Vice-President
LLOYD KELLY, Treasurer
MARY BOWLES, Secretary

First Row

Virginia Acworth, June Allen, Elizabeth Andrews, Bertha White Babb

Second Row

Elsie Bailey, Margaret Bailey, Mary Elizabeth Bailey, Virginia Baker, Martha Barber, Virginia Bean

Third Row

Nancy Beard, Beatrice Bentley, Ella Arthur Black, June Blackwell, Alice Boggs, Edith Bondurant

Fourth Row

Elizabeth Booth, Mary Bowles, Marguerite Bradford, Marjorie Bradshaw, Betty May Brown, Frances Brumfield

First Row

Frances Burger, Elsie Cabell, Margaret Carroll, Mildred Chandler

Second Row

Emily Channell, Frances Channell, Sallie Rose Chappelle, Grace Collins, Katherine Conway, Sarah Corbin

Third Row

Mary Cunningham, Martha Davis, Julia Derr, Rebecca Devaney, Anne Diggs, Dorothy Dollins

Fourth Row

Margaret Dortch, Margaret Drake, Bernice Estes, Frances Faris, Virginia Fisher, Katherine Fitzgerald

First Row

Anne Galusha, Merwyn Gathright, Catherine Gillespie, Victoria Gillette

Second Row

Martha V. Gwaltney, Charligne Hall, Martha Hamlet, Virginia Hannah, Audrey Hawthorne, Mary Hastings Holloway

Third Row

Evelyn Howard, Frances Hudgins, Catherine Hurt, Katherine Irby, Lois Jenkins, Frances Johnson

Fourth Row

Caroline Jones, Virginia Bernice Jones, Anne Joyce, Blanche Kahn, Eleanor Kellam, Lloyd Kelly

VOLUME XXXIII

First Row

Elva Moore Kidd, Edna King, Bonnie Lane, Marion Layne

Second Row

Virginia Leonard, Blanche Lewis, Madeline McCummins,
Bess McGlothlin, Paige Magee, Sue Mallory

Third Row

Bernice Mann, Gertrude Manning, Elise Marshburn,
Bobbie Mattox, Anne Mears, Kathryn Milby

Fourth Row

Lucy Miller, Amis Montgomery, Marie Moore, Dorothy Lee Morris,
Lucille Moseley, Page Nottingham

First Row

Irene Parker, Nellie Pierpont, Margaret Pittard, Marian Pond

Second Row

Dorothy Price, Carrie Putney, Lucile Rhodes, Charlotte Rice, Annette Roberts

Third Row

Dorothy Robertson, Anthelia Robinette, Capitola Rountree, Bebe Russell, Pauline St. Clair

Fourth Row

Patsy Saunders, Elizabeth Shiplett, Mary Elizabeth Slater, Elizabeth Smith, Minnie Smith

VOLUME XXXIII

First Row

Robbie Smith, Rose Somers, Sylvia Somers, Gay Stieffen, Martha Stein

Second Row

Kathryn Switzer, Zaida Thomas, Agnes Thompson, Frances Tilman, Virginia Tilman

Third Row

Margaret Turner, Ella Ware, Lucille Ware, Bernice Welch, India Westbrook

Fourth Row

Goldie Williams, Jean Willis, Anne Wilson, Frances Woodhouse, Alice Zeigler

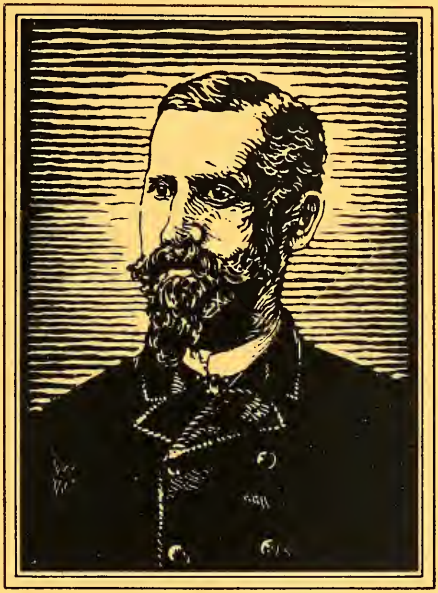

DR. ROBERT FRAZER

ACTIVITIES

ALICE WOODWARD McKAY
President of the Student Body

The Honor System

To live our life at its best, to grow into richer freedom, to make and accept the pervasive college spirit, to leave Farmville a little stronger than we found it—for this the Honor System came into its being, and for this the Student Government Association exists.

THE STUDENT COUNCIL

Alice McKay ..... *President*
Virginia Brinkley ..... *Vice-President*
Elizabeth Kelly ..... *Secretary*
Dorothy Prescott ..... *Treasurer*
Martha Nottingham ..... *Campus League Chairman*

SENIOR REPRESENTATIVES

Sarah Hyde Thomas
Sue Yeaman

JUNIOR REPRESENTATIVES

Louise Hyde
Helen Smith

SOPHOMORE REPRESENTATIVES

Mattie Lula Cooper
Hazel Smith

FRESHMAN REPRESENTATIVES

Bessie McGlothlin
Julia Derr

EX-OFFICIO

Virginia Hamilton ..... *President Y. W. C. A.*
Mildred Gwaltney ..... *President Athletic Association*
Jestine Cutshall ..... *President House Council*

VOLUME XXXIII

1934

The House Council

Jestine Cutshall ..... *President*
Elizabeth Huse ..... *Vice-President*
Elmer Foster ..... *Secretary*

HALL PRESIDENTS

Caroline Byrd
Elizabeth Coleman
Agnes Crockett
Mary Alice Farrell
Susan Gresham
Edna Hatcher
Elizabeth Huse
Jane Main
Ida Miller
Virginia Moses
Ellen Simmerman
Elsie Truly
Winnie Frances Eubank
Sue Waldo
Beverly Wilkinson
Margaret Wolfenbarger
Frances Yester

VOLUME XXXIII

1934

Young Women's Christian Association

Motto: "Not by might, nor by power, but by My Spirit, saith the Lord of Hosts"

EXECUTIVE OFFICERS

Virginia Hamilton ..... *President*
Joyce Sturm ..... *Vice-President*
Elizabeth Vassar ..... *Secretary*
Edith Shanks ..... *Treasurer*
Nancy Harrison ..... *Freshman Counselor*

CHAIRMEN OF COMMITTEES

Joyce Sturm ..... *Membership*
Louise Bulloch ..... *Service*
Grace Rowell ..... *World Fellowship*
Mary Easley Hill ..... *Publicity*
Mary McCarn ..... *Music*
Katharine Walton ..... *Prayers*
Margaret Herndon ..... *Sing*
Helen Smith ..... *Social*
Mattie Lula Cooper ..... *Church Cooperative*
Louise Walmsley ..... *Town Girls'*

EX-OFFICIO

Alice McKay ..... *President Student Body*

VOLUME XXXIII

1934

Freshman Commission

Virginia Leonard ..... *Chairman*
Elizabeth Shiplett ..... *Secretary*
Virginia Jones ..... *Treasurer*
Nancy Harrison ..... *Freshman Counselor*
Miss Olive T. Iler ..... *Adviser*

MEMBERS

Marjorie Bradshaw
Elizabeth Booth
Sallie Rose Chappelle
Grace Collins
Dorothy Dollins
Katherine Hurt
Louise Lewis
Minnie Smith
Polly Wall

Caroline Jones, *Ex-Officio*

Student Standards Committee

Grace Rowell ..... *Chairman*
Mildred Potter ..... *Secretary*
Miss Grace Mix ..... *Adviser*

SENIOR REPRESENTATIVES

Mary Berkeley Nelson — Grace Rowell

JUNIOR REPRESENTATIVES

Janice White — Nelle Oakey Ryan

SOPHOMORE REPRESENTATIVES

Mildred Potter — Elizabeth Billups

FRESHMAN REPRESENTATIVES

Bonnie Lane — Martha Glenn Davis

EX-OFFICIO

Alice McKay ..... *President Student Body*
Virginia Hamilton ..... *President Y. W. C. A.*
Mildred Gwaltney ..... *President Athletic Association*
Jestine Cutshall ..... *President House Council*
Mary Burgess Fraser ..... *Editor* The Virginian
Mary Shelton ..... *Editor Rotunda*

FACULTY REPRESENTATIVES

Miss Grace Mix
Miss Wilhelmina London
Miss Carrie B. Taliaferro
Miss Estelle Smithey
Miss Virginia Potts
Miss Mary Clay Hiner

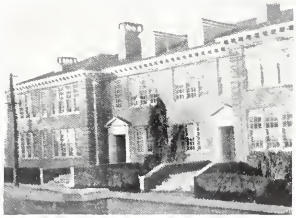

The Virginian Staff

Mary Burgess Fraser ..... *Editor-in-Chief*
Margaret Herndon ..... *Assistant Editor-in-Chief*
Katharine Walton ..... *Literary Editor*
Margaret Copenhaver ..... *Assistant Literary Editor*
Gertrude Sugden ..... *Art Editor*
Betty Barleon ..... *Assistant Art Editor*

BUSINESS STAFF

Virginia Brinkley ..... *Business Manager*
Hazel Smith ..... *Assistant Business Manager*
Dorothy Prescott ..... *Advertising Manager*
Martha Barber ..... *Assistant Advertising Manager*
Elma Rawlings ..... *Photographic Manager*
Agnes Crockett ..... *Assistant Photographic Manager*
Elizabeth Vassar ..... *Typist*

ADVISERS

Mr. T. A. McCorkle ..... *Business Adviser*
Miss Lucile Jennings ..... *Literary Adviser*
Miss Virginia Bedford ..... *Art Adviser*

VOLUME XXXIII

1934

The Rotunda Staff

Mary Shelton ..... *Editor-in-Chief*

Lelia Mattox ..... *Associate Editor*

BOARD OF EDITORS

Evelyn Massey ..... *News*

Katherine Hoyle ..... *Make-up*

Birdie Wooding ..... *Literary*

Louise Walmsley ..... *Athletic*

Belle Lovelace ..... *Athletic*

Velma Quarles Perkinson ..... *World News*

Caroline Byrd ..... *Intercollegiate*

Marion Raine ..... *Social*

Alice Rowell ..... *Art*

Elizabeth Walton ..... *Feature*

Miss Virginia Potts ..... *Alumnae*

REPORTERS

Edith Shanks
Mary Easley Hill
Lula Windley
Elizabeth Vassar
Mary Hastings Holloway
Amis Montgomery
Mary Elizabeth Alexander
Mary Banks Sullivan
Laeta Barham

PROOF READERS

Katherine Coleman
Grace Eubank

MANAGERS

Mary Diehl ..... *Business*

Elma Rawlings ..... *Assistant*

Nelle Oakey Ryan ..... *Circulation*

Janice White ..... *Assistant*

VOLUME XXXIII

1934

Dramatic Club

OFFICERS

Nancy Harrison ..... *President*
Nelle Oakey Ryan ..... *Vice-President*
Jane Coulbourn ..... *Secretary*
Martha Scott Watkins ..... *Treasurer*
Miss Leola Wheeler ..... *Honorary Member*
Margaret Herndon ..... *Head of Acting*
Louise Bulloch ..... *Head of Staging*
Katherine Hoyle ..... *Head of Costuming*
Martha Higgins ..... *Head of Property*
Elizabeth Rogers ..... *Head of Make-up*
Elsie Truly ..... *Head of Lighting*
Sue Yeaman ..... *Head of Music*
Martha Scott Watkins ..... *Head of Business*
Ernestine Payne ..... *Room Keeper*

MEMBERS

Helen Allen
Betty Barleon
Emma Bingham
Laurine Billings
Marjorie Booton
Jeanallan Bowles
Irene Bryant
Louise Brown
Louise Bulloch
Katherine Chappell
Audrey Clements
Louise Coleman
Margaret Copenhaver
Jane Coulbourn
Helen Conquest
Frances Crawford
Agnes Crockett
Elizabeth Darden
Doris Eley
Grace Eubank
Margaret Farrar
Lena Mac Gardner
Claudia Harper
Katheryn Harvey
Nancy Harrison
Martha Higgins
Margaret Herndon
Mary Easley Hill
Frances Horton
Mary Howard
Katherine Hoyle
Margaret Hurtt
Louise Hyde
Crenshaw Jones
Dorothy Justis
Ellen Mason
Evelyn Massey
Alice McKay
Louise McNulty
Emily Meadows
Margaret Murry
Martha Nottingham
Eva Owen
Nancy Parker
Sallie Perrow
Ernestine Payne
Margaret Pollard
Elizabeth Rogers
Nelle Oakey Ryan
Henrietta Salsbury
Mary Shelton
Dorothy Stone
Gertrude Sugden
Elsie Truly
Marion Umberger
Mary Virginia Walker
"Tac" Waters
Martha Scott Watkins
Beverly Wilkinson
Elizabeth Welch
Mary Elizabeth Wood
Sue Yeaman

VOLUME XXXIII

1934

Choir of the College

Founded 1932

Director

Alfred Hosken Strick

Sponsor

Miss Jennie Masters Tabb

OFFICERS

Sue Yeaman ..... *President*
Mary McCarn ..... *Vice-President*
Sarah Hyde Thomas ..... *Secretary*
Edna Hatcher ..... *Treasurer*
Louise Hyde ..... *Assistant Director*
Helen Smith ..... *Business Manager*
Margaret Murry ..... *Librarian*

MEMBERS

Angerona Aydlette
Kitty Bass
Jeanallan Bowles
Martha Barber
Marion Bryant
Jestine Cutshall
Katherine Chappell
Margaret Dudley
Wilma Denit
Vivian Davis
Margaret Eley
Bernice Estes
Artense Fawbush
Dorothy Fugate
Virginia Fisher
Margaret Garnett
Evelyn Garnett
Alice Grainger
Ruth Gaines
Rebecca Glenn
Bessie Hix
Nancy Harrison
Virginia Hamilton
Hastings Holloway
Evelyn Howell
Addie Lee Jarman
Dorothy Justis
Lila Jacob
Elizabeth Kelly
Barbara Kester
Louise Lewis
Gloria Mann
Alice McKay
Mary Louise McNulty
Elise Marshburn
Audrey Mattox
Grace Olgers
Eva Owen
Helen Owen
Margaret Parker
Anne Putney
Margaret Pringle
Elizabeth Ranson
Nelle Oakey Ryan
Alfreda Shields
Ruth Showalter
Bernice Scott
Nell Stokes
Margaret Stratton
Bessie Strick
Christine Seay
Joyce Sturm
Helen Shawen
Alice Belle Strock
Martha Scott Watkins
Dorothy Woolwine
Mary Elizabeth Wood
Marion Howe Umberger
Frances Yester

VOLUME XXXIII

1934

The Choral Club

Alfred Hosken Strick, *Director*

OFFICERS

Susie Webb ..... *President*
Claudia Harper ..... *Vice-President*
Vivian Davis ..... *Secretary*
Charligne Hall ..... *Treasurer*
Agnes Crockett ..... *Librarian*

MEMBERS

Bertha White Babb
Mary Elizabeth Bailey
Ella Arthur Black
Mabel Britt
Caroline Byrd
Elsie Frances Cabell
Mildred Chandler
Eunice Chernault
Margaret Clark
Katherine Conway
Agnes Crockett
Vivian Davis
Edna Dawley
Ann Diggs
Margaret Drake
Claire Eastman
Grace Eubank
Frances Faris
Artense Fawbush
Gladys Fitzpatrick
Ruth Gaines
Harriet Garnett
Lucille Good
Winifred Goodman
Charligne Hall
Claudia Harper
Audrey Hawthorne
Evelyn Howell
Edna King
Marion Gray Layne
Marie Moore
Grace Olgers
Marion Pond
Mary Lee Powell
Annette Roberts
Dorothy Robertson
Patsy Saunders
Virginia Saunders
Elizabeth Shiplett
Margaret St. Clair
Nell Smelley
Dorothy Stone
Virginia Snodgrass
Beulah Travis
Elizabeth Ware
Mildred Weaver
Susie Webb
Goldie Williams
Dorothy Wise

College Orchestra

OFFICERS

Miss Lisabeth Purdom ..... *Conductor*
Gertrude Mannes ..... *President*
Fay Little ..... *Secretary*
Lena Mac Gardner ..... *Treasurer*
Christine Seay ..... *Librarian*

First Violins
Gertrude Mannes
Fay Little
Lucy Lancaster
"Tac" Waters
Dorothy Justis

Second Violins
Lena Mac Gardner
Sue Baynard
Nellie Davis
Martha McCorkle
Will Putney

Flute
Alice Grainger

Xylophone
Dorothy Wise

Drums
Edna King

Cornet
Luckin Bugg
W. G. Rodgers

Trombone
W. H. McNamee

Piano
Christine Seay
Louise Hyde

Cello
Dorothy Field

Viola
Mary Grainger

Monogram Club

Motto: "Sportsmanship Always" *Colors:* Blue and White

Miss Olive T. Iler, *Adviser*

OFFICERS

Lelia Mattox ..... *President*
Louise Walmsley ..... *Vice-President*
Kathleen Ranson ..... *Secretary*
Evelyn Massey ..... *Treasurer*

MEMBERS

Nannie Ruth Cooper
Mary Burgess Fraser
Mildred Gwaltney
Evelyn Massey
Lelia Mattox
Kathleen Ranson
Maude Rhodes
Louise Walmsley
Sue Yeaman

VOLUME XXXIII

1934

Debate Club

OFFICERS

Helen Smith.....*President*

Mildred Linthicum.....*Vice-President*

Margaret Pollard.....*Secretary*

Margaret Murry.....*Treasurer*

MEMBERS

Beverly Barksdale
Agnes Bondurant
Margaret Clark
Catherine Crews
Grace Collins
Victoria Gillette
Nell Harrell
Nancy Harrison
Honey Hamilton
Margaret Hunter
Sallie Jennings
Mildred Linthicum
Margaret Murry
Margaret Pollard
Grace Rowell
Alice Rowell
Mildred Slayton
Helen Smith
Birdie Wooding
Sue Waldo
Dorothy Woolwine
Sue Yeaman

VOLUME XXXIII

1934

HONORS SOCIETIES

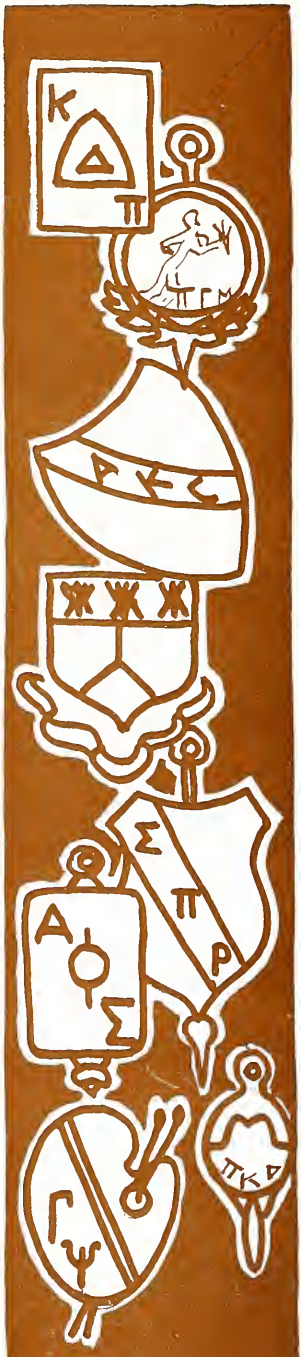

Kappa Delta Pi

Honor Society in Education

Founded 1911

Beta Epsilon Chapter

Publication: *The Kadelpian*

STUDENT MEMBERS

Virginia Brinkley
Carmen Clark
Katherine Coleman
Mildred Linthicum
Anne Putney
Maude Rhodes
Alice Rowell
Grace Rowell
Edith Shanks
Elizabeth Vassar
Katharine Walton
Birdie Wooding
Dorothy Woolwine

ACTIVE FACULTY MEMBERS

Miss Pauline Camper
Miss Alice Carter
Miss Helen Draper
Miss Mary Clay Hiner
Miss Bessie Gordon Jones
Miss Mary Nichols
Miss Mary Peck
Miss Carrie B. Taliaferro

AFFILIATE FACULTY MEMBERS

Miss Ada Bierbower—Kappa
Miss Mary Haynes—Alpha Pi
Miss Sibyl Henry—Alpha Tau
Miss Grace Moran—Alpha Pi
Miss Mary Pierce—Xi
Dr. J. P. Wynne—Alpha Upsilon

ASSOCIATE MEMBERS

Mr. S. M. Holton
Alpha Tau Chapter, Duke University

MISS FRANCES WATERS
Alpha Pi Chapter, George Peabody College for Women

ACTIVE ALUMNAE MEMBERS

Miss Hallie McCraw
Mrs. Anne Jeffers

HONORARY MEMBERS

Dr. J. L. Jarman
Miss Jennie M. Tabb

VOLUME XXXIII

1934

Pi Gamma Mu

Social Science Honor Society

Virginia Gamma Chapter

Chartered 1924

Publication: *Social Science*

MEMBERS

Louise Bulloch
Margaret Copenhaver
Elmer Foster
Edna Hatcher
Margaret Morgan
Mary B. Nelson
Alice Rowell
Grace Rowell
Beverly Wilkinson
Birdie Wooding
Dorothy Woolwine
Mary Wicker
Imogene West

FACULTY MEMBERS

Mr. S. M. Holton
Miss Sarah B. Tucker
Dr. J. E. Walmsley

MEMBERS AT LARGE

Dr. J. L. Jarman
Dr. J. P. Wynne
Miss Grace Moran
Mrs. J. P. Wynne

ASSOCIATE MEMBERS

Miss Florence Stubbs
Miss Mary E. Peck
Miss M. Virginia Potts
Miss Mary Nichols
Miss Frances Waters
Miss Claudia Fleming
Miss Catherine Diehl

TOWN MEMBERS

Mrs. A. T. Gray
Margaret Hubbard
Carrie Spencer
Louise Bondurant
Agnes Watkins
Emilie Holliday

CHAPTER ROLL

Alabama Alpha—Birmingham—Southern College
California Alpha—College of the Pacific
Illinois Alpha—North Western College
Iowa Alpha—Iowa State College
Pennsylvania Alpha—Grove City College
Pennsylvania Beta—Gettysburg College
South Carolina Alpha—Furman University
South Dakota Alpha—Dakota Wesleyan
Kansas Alpha—Southwestern College
Kentucky Alpha—Berea College
Minnesota Alpha—Colby College
Mississippi Alpha—Agricultural and Mechanical College
Missouri Alpha—Curoy College
Montana Alpha—Montana State College
Nebraska Alpha—Nebraska Ebesleyor
New York Alpha—Union College
Ohio Alpha—Akron University
Ohio Beta—Toledo University
Oregon Alpha—Williamette University
Texas Alpha—Southwestern University
Texas Beta—Baylor University
Texas Gamma—Texas Christian College
Texas Delta—Texas Technological College
Virginia Alpha—College of William and Mary
Virginia Beta—Randolph-Macon Woman's College
Virginia Gamma—State Teachers College, Farmville
West Virginia Alpha—Marshall College
Wisconsin Alpha—Lawrence College

VOLUME XXXIII

1934

Alpha Kappa Gamma

JOAN CIRCLE

Honorary Fraternity for Leadership

Founded 1926

State Teachers College, Farmville, Virginia

ACTIVE MEMBERS

Virginia Brinkley
Mary Burgess Fraser
Mildred Gwaltney
Virginia Hamilton
Miss Olive T. Iler
Lelia Mattox
Alice McKay
Miss Grace Mix
Miss Mary Nichols
Margaret Parker
Mary Shelton
Helen Smith

ASSOCIATE MEMBERS

Miss Florence Stubbs
Miss Mary Clay Hiner
Miss Virginia Potts

HONORARY MEMBERS

Miss Lula Andrews
Miss Adele Clarke
Miss Mary White Cox
Miss Ellen Glasgow
Mrs. Anna Hyatt Huntington
Miss Jennie M. Tabb

VOLUME XXXIII

1934

Beta Pi Theta

Fondé 1926

Pi Zeta

Fondé 1930

LES MEMBRES

Annie Anderson
Fanny Bosworth
Virginia Brinkley
Carmen Clark
Margaret Otten
Charlotte Parrish
Anne Putney
Maude Rhodes
Irwin Staples
Katharine Walton

LES MEMBRES HONORAIRES

Mlle. Estelle Smithey
Mlle. Helen Draper
Mlle. Mary Nichols

VOLUME XXXIII

1934

Pi Kappa Delta

National Honor Forensic Society

VIRGINIA ALPHA CHAPTER

Chartered 1928

PUBLICATION: *The Forensic*

MEMBERS

DOROTHY WOOLWINE
VIRGINIA HAMILTON
NANCY HARRISON
MARGARET POLLARD
BEVERLY BARKSDALE

FACULTY MEMBERS

DR. J. E. WALMSLEY
MR. S. M. HOLTON

HONORARY MEMBER

DR. J. L. JARMAN

Mascot: MARY MARIE HOLTON

VOLUME XXXIII

1934

Sigma Pi Rho

Honorary Fraternity in Latin

VIRGINIA ALPHA CHAPTER

Instituta Novembri, MCMXXIX

SOCII

VIRGINIA BRINKLEY
CARMEN CLARK
LILA JACOB
ANNE PUTNEY
MAUDE RHODES
EDITH SHANKS
JOSEPHINE SMITH
IRWIN STAPLES
GERTRUDE SUGDEN
KATHARINE WALTON
BIRDIE WOODING
MISS MINNIE V. RICE

DR. J. E. WALMSLEY

SOCIUS HONORATUS

MR. J. M. GRAINGER

VOLUME XXXIII

1934

Alpha Phi Sigma

Delta Chapter

Honorary Fraternity for Scholarship

Installed 1930

State Teachers College, Farmville, Virginia

Publication: *The News Letter*

ACTIVE MEMBERS

Master's Degree

Agnes Bondurant
Virginia Brinkley
Carmen Clark
Mildred Linthicum
Margaret Pollard
Anne Putney
Maude Rhodes
Edith Shanks
Elizabeth Vassar
Elizabeth Walton
Katharine Walton
Birdie Wooding

Apprentice Degree

Virginia Acworth
Minnie Adams
Betty Barleon
Gracie Bass
Ruby Blanton
Marjorie Booton
Helen Boswell
Katherine Coleman
Margaret Copenhaver
Frances Crawford
Mary E. Driscoll
Nan Edmunds
Doris Eley
Winnie Frances Eubank
Victoria Gillette
Mary Alice Glass
Martha Hamlet
Virginia Hooke
Katherine Hoyle
Elva Kidd
Leonora Long
Gertrude Mannes
Evelyn Massey
Katherine Milby
Doris Moore
Claudine O'Brien
Virginia Payne
Virginia Rawlings
Louise Ridgway
Alliene Saunders
Anne Scales
Elizabeth Spitler
Joyce Sturm
Gertrude Sugden
Mary Thompson
Dorothy Woolwine

Novice Degree

Katherine Adams
Mary E. Bailey
Fanny Bosworth
Kemper Cobb
Mary Diehl
Frances Elder
Margaret Eley
Elmer Foster
Anne Galusha
Alice Grainger
Mary Hastings Holloway
Lila Jacob
Mary V. Johnson
Jessica Jones
Lloyd Kelly
Barbara Kester
Frances Martin
Bobbie Mattox
Lelia Mattox
Margaret Morgan
Mary B. Nelson
Margaret Otten
Velma Quarles
Lucille Rhodes
Ruth Roberts
Capitola Rountree
Nelle Oakey Ryan
Elizabeth Showell
Sylvia Somers
Irwin Staples
Lucille Ware
Itasca Waters
Brooks Wheeler
Janice White
Mary Wicker
Alice Zeigler

FACULTY ADVISER

Miss Helen Draper

HONORARY MEMBERS

Dr. J. L. Jarman
Miss Jennie M. Tabb

VOLUME XXXIII

1934

Gamma Psi

Honorary Fraternity for Art

Founded 1933

State Teachers College, Farmville, Virginia

MEMBERS

Betty Barleon
Jeanallan Bowles
Jane Coulbourn
Mary Diehl
Nan Gilbert
Mary Easley Hill
Jean McClure
Martha Putney
Christine Seay
Gertrude Sugden
Martha S. Watkins
Janice White

FACULTY MEMBER

Miss Virginia Bedford

HONORARY MEMBER

Miss Martha Coulling

VOLUME XXXIII

1934

SORORITIES

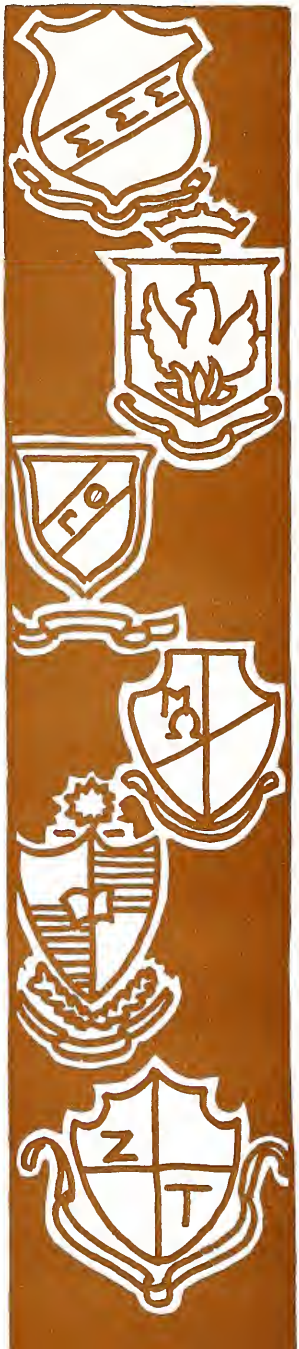

Sigma Sigma Sigma

Alpha Chapter

Founded 1898

State Teachers College, Farmville, Virginia

Publication: *The Triangle*

SORORES IN COLLEGIO

Sarah Beck
Maude Beckham
Frances Crawford
Phyllis Denit
Margaret Gilmer
Mary Gilmer
Virginia Hamilton
Nancy Harrison
Katherine Hoyle
Anne Irving
Elizabeth Kelly
Gloria Mann
Louise McNulty
Dorothy Prescott
Nancy Parker
Marion Raine
Helen Shawen
Alfreda Shields
Wyclif Scott
Mary Shelton
Martha Scott Watkins
Virginia Waddle

PLEDGES

Virginia Bean
Mary Bowles
Betty Mae Brown
Ann Diggs
Margaret Dortch
Margaret Farrar
Lily Farrar
Phyllis Ferguson
Victoria Gillette
Winifred Goodman
Mary Hastings Holloway
Katherine Irby
Lloyd Kelly
Amis Montgomery
Florence Sanford
Lelia Sanford
Bobbie Saunders
Susan Gresham
Edwina Richards
Lucy Shields
Minnie Smith
Katheryn Switzer
Zaida Thomas
Marion Umberger
Elizabeth Wall
Elizabeth Ware
Ella Ware
Lucille Ware

SORORES IN FACULTATE

Miss Pauline Camper
Miss Virginia Potts

SORORES IN URBE

Irving Armstrong
Margaret Armstrong
Evelyn B. Broaddus
Elizabeth Crute
Martha A. Laing
Mary Richardson Lancaster
Betty Shields
Mabel F. Putney

FACULTY ADVISER

Miss Pauline Camper

HONORARY MEMBERS

Mrs. George Richardson
Miss Mabel Culkin

ACTIVE CHAPTERS

Alpha—State Teachers College, Farmville, Virginia
Kappa—Miami University, Oxford, Ohio
Zeta—Buffalo State Teachers College, Buffalo, New York
Iota—Colorado State Teachers College, Greeley, Colorado
Lambda—Indiana State Teachers College, Indiana, Pennsylvania
Mu—Kirksville State Teachers College, Kirksville, Missouri
Nu—State Teachers College, Warrensburg, Missouri
Xi—Northwestern State Teachers College, Alva, Oklahoma
Omicron—Michigan State Teachers College, Ypsilanti, Michigan
Pi—State Teachers College, Emporia, Kansas
Rho—Florida State Teachers College, Tallahassee, Florida
Tau—New Mexico Normal School, Las Vegas, New Mexico
Upsilon—East Central State Teachers College, Ada, Oklahoma
Chi—Kansas State Teachers College, Pittsburg, Kansas
Psi—Marshall College, Huntington, West Virginia
Sigma—Western State Teachers College of Colorado, Gunnison, Colorado
Alpha Alpha—Concord College, West Virginia
Alpha Beta—Kent State College, Kent, Ohio
Alpha Gamma—Kansas State Teachers College, Hays, Kansas
Alpha Delta—Drexel Institute, Philadelphia, Pennsylvania
Alpha Epsilon—Northwestern Missouri State Teachers College, Maryville, Missouri
Alpha Zeta—Louisiana State Teachers College, Natchitoches, Louisiana
Alpha Eta—State Teachers College, Indianapolis, Indiana
Alpha Theta—State Teachers College, Radford, Virginia
Alpha Iota—Northeastern State Teachers College, Tahlequah, Oklahoma
Alpha Kappa—Fairmont State Teachers College, Fairmont, West Virginia
Alpha Lambda—Harris Teachers College, St. Louis, Missouri
Alpha Mu—Southwestern Louisiana Institute, Lafayette, Louisiana
Alpha Nu—Southern Illinois Normal University, Carbondale, Illinois
Alpha Xi—State Teachers College, Whitewater, Wisconsin

PATRONS

Mrs. V. P. Paulette
Mrs. C. W. Watkins
Mrs. C. A. Allen
Mrs. C. B. Crute

VOLUME XXXIII

1934

Alpha Sigma Alpha

Alpha Chapter

Founded 1901

State Teachers College, Farmville, Virginia

Publication: *The Phoenix*

Sorores in Collegio

Mary Elizabeth Alexander
Elizabeth Billups
Burnley Brockenbrough
Caroline Byrd
Doris Eley
Margaret Eley
Dorothy Glover
Mary Easley Hill
Margaret Hurtt
Ida Mason Miller
Mary Berkeley Nelson
Sallie Perrow
E. Katherine Young
Louise Potter
Mildred Potter
Gertrude Sugden
Sarah Hyde Thomas
Louise Walmsley
Susie Webb

Pledges

Marguerite Bradford
Margaret Clark
Julia Derr
Nancy Dodd
Pauline Jones
Mary Jones
Elise Marshburn
Bebe Russell

Adviser in Facultate

Miss Grace M. Moran

Sorores in Urbe

Katherine Watkins
Mrs. Southard Shields
Mrs. W. J. Sydnor
Mrs. R. H. Catlin

Patrons

Miss Mary Clay Hiner
Dr. J. E. Walmsley
Miss Mary E. Peck
Miss Winnie Hiner
Mrs. J. E. Walmsley

Active Chapters

Alpha—State Teachers College, Farmville, Virginia
Alpha Alpha—Miami University, Oxford, Ohio
Alpha Beta—State Teachers College, Kirksville, Missouri
Alpha Gamma—State Teachers College, Indiana, Pennsylvania
Beta Beta—State Teachers College, Greeley, Colorado
Gamma Gamma—State Teachers College, Alva, Oklahoma
Delta Delta—Ohio University, Athens, Ohio
Epsilon Epsilon—State Teachers College, Emporia, Kansas
Zeta Zeta—State Teachers College, Warrensburg, Missouri
Eta Eta—State Teachers College, Pittsburg, Kansas
Theta Theta—Boston University, Boston, Massachusetts
Iota Iota—Drake University, Des Moines, Iowa
Kappa Kappa—Temple University, Philadelphia, Pennsylvania
Lambda Lambda—The Ohio State University, Columbus, Ohio
Mu Mu—State Normal College, Ypsilanti, Michigan
Nu Nu—Drexel Institute, Philadelphia, Pennsylvania
Xi Xi—University of California, Los Angeles, California
Omicron Omicron—State Teachers College, Kent, Ohio
Pi Pi—State Teachers College, Buffalo, New York
Rho Rho—Marshall College, Huntington, West Virginia
Sigma Sigma—Western State College, Gunnison, Colorado
Tau Tau—Fort Hays Kansas State College, Hays, Kansas
Phi Phi—State Teachers College, Maryville, Missouri
Chi Chi—Butler University, Indianapolis, Indiana
Psi Psi—State Teachers College, Natchitoches, Louisiana
Omega Omega—San Diego State College, San Diego, California

VOLUME XXXIII

1934

Gamma Theta

Founded 1911

State Teachers College, Farmville, Virginia

SORORES IN COLLEGIO

Sue Hume
Evelyn Knaub
Belle Lovelace
Lelia Lovelace
Eugenia McClung
Jean McClure
Martha Nottingham
Margaret Parker
Elizabeth Phillips
Virginia Riddick
Mary Banks Sullivan
Anne Thomas
Itasca Waters
Margaret Webster
Lula Windley
Margaret Woodard
Katherine Woodson

PLEDGES

Virginia Baker
Kitty Bass
Martha Glenn Davis
Jean Foote
Anne Galusha
Caroline Jones
Virginia Jones
Virginia Leonard
Elizabeth Shiplett
Jean Willis

SORORES IN URBE

Mrs. Ruth Harding Coyner
Mrs. Mildred Dickinson Davis
Mrs. Carrie Galusha McIlwaine

ADVISER IN FACULTATE

Miss Florence Stubbs

PATRON

Mrs. John Willis

1884

VOLUME XXXIII

1934

Mu Omega

Founded 1925

State Teachers College, Farmville, Virginia

SORORES IN COLLEGIO

Laeta Barham
Jestine Cutshall
Louise Coleman
Sara Goodwin
Mildred Gwaltney
Margaret Herndon
Ella Mallory
Ellen Mason
Iola McIntire
Elizabeth Rogers
Betsy Wilkinson

PLEDGES

Marjorie Bradshaw
Helen Conquest
Claire Eastman
Louise Hyde
Katherine Hurt
Bonnie Lane
Sue Mallory
Dorothy Price
Lucille Rhodes
Martha Stein
Sue Waldo
Billy Wilkinson
Evelyn Wilson

SORORES IN URBE

Mrs. James Fretwell
Margaret Hubbard
Mrs. E. R. Irby
Paula Irving

ADVISER IN FACULTATE

Miss Leola Wheeler

HONORARY MEMBERS

Miss Helen Draper
Mrs. W. C. Fitzpatrick

PATRON

Mrs. L. E. Hubbard

1884

VOLUME XXXIII

1934

Pi Kappa Sigma

Alpha Epsilon Chapter

Founded 1928

State Teachers' College, Farmville, Virginia

Publication: *The Laurel*

SORORES IN COLLEGIO

Margaret Copenhaver
Jane Coulbourn
Agnes Crockett
Claudia Harper
Martha Higgins
Elizabeth Huse
Mary Virginia Johnson
Hazel Smith
Dorothy Stone
Florence Tankard
Elsie Truly
Louise Whitehurst

PLEDGES

Frances Burger
Grace Eubank
Lucille Mosely
Virginia Moses
Kitty Roberts
Elizabeth Smith
Alice Zeigler
Pauline St. Clair
Virginia Tilman
Mary Alice Wood

SORORES IN URBE

Mary Diehl
Mrs. Archie Paulette

FACULTY ADVISER

Miss Olive T. Iler

PATRONS

Mrs. J. T. Thompson
Mrs. H. T. Stokes

ACTIVE CHAPTERS

Alpha—Michigan State Normal College, Ypsilanti, Michigan
Beta—Northwestern State Teachers College, Alva, Oklahoma
Zeta—State Teachers College, Indiana, Pennsylvania
Eta—Miami University, Oxford, Ohio
Iota—Kansas State Teachers College, Emporia, Kansas
Kappa—Southeastern State Teachers College, Durant, Oklahoma
Lambda—Central Missouri State Teachers College, Warrensburg, Missouri
Mu—Colorado State Teachers College, Greeley, Colorado
Nu—East Central State Teachers College, Ada, Oklahoma
Xi—University of Ohio, Athens, Ohio
Omicron—Marshall College, Huntington, West Virginia
Pi—Northeast Missouri State Teachers College, Kirksville, Missouri
Rho—State Teachers College, Buffalo, New York
Sigma—Drake University, Des Moines, Iowa
Tau—State Teachers College, Chico, California
Phi—University of California, Los Angeles, California
Chi—Spearfish Normal School, Spearfish, South Dakota
Psi—Kent College, Kent, Ohio
Omega—University of Southern California, Los Angeles, California
Alpha Alpha—Alabama Polytechnic Institute, Auburn, Alabama
Alpha Beta—Kansas State Teachers College, Pittsburg, Kansas
Alpha Gamma—Detroit Teachers College, Detroit, Michigan
Alpha Delta—Louisiana State Teachers College, Natchitoches, Louisiana
Alpha Epsilon—State Teachers College, Farmville, Virginia
Alpha Zeta—Western State College, Gunnison, Colorado
Alpha Eta—James Milliken University, Decatur, Illinois
Alpha Theta—John B. Stetson University, DeLand, Florida
Alpha Iota—Butler College of Education, Indianapolis, Indiana
Alpha Kappa—Harris Teachers College, St. Louis, Missouri
Alpha Lambda—Wittemberg College, Springfield, Ohio
Alpha Mu—Fort Hays College, Hays, Kansas

ALUMNAE CHAPTERS

Detroit, Michigan
Cincinnati, Ohio
Denver, Colorado
Buffalo, New York
Cleveland, Ohio
Huntington, West Virginia
Los Angeles, California
Chicago, Illinois
St. Louis, Missouri
Greeley, Colorado
Youngstown, Ohio

VOLUME XXXIII

1934

Zeta Tau

Founded 1920

State Teachers College, Farmville, Virginia

SORORES IN COLLEGIO

Ophelia Booker
Fanny Bosworth
Virginia Brinkley
Christine Childrey
Doris Coates
Mattie Lula Cooper
Alberta Collings
Dorothy Eubank
Merwyn Gathright
Alice McKay
Jac Morton
Alice Rowell
Grace Rowell
Louise Van Lear

ADVISER IN FACULTATE

Miss Virginia Bedford

SOROR IN FACULTATE

Miss Mary Nichols

SOROR IN URBE

Mrs. Waldon E. Smith, Jr.

PATRONS

Mrs. A. T. Gray
Mrs. J. D. Morton
Mrs. C. P. Rice

VOLUME XXXIII

1934

Pan-Hellenic Association

OFFICERS

"Tac" Waters ..... *President*

Caroline Byrd ..... *Vice-President*

Jestine Cutshall ..... *Secretary*

Margaret Copenhaver ..... *Treasurer*

Virginia Brinkley ..... *Chairman of Programs*

Helen Shawen ..... *Chairman of Publicity*

OFFICIAL ROLL

Sigma Sigma Sigma

Gamma Theta

Alpha Sigma Alpha

Mu Omega

Pi Kappa Sigma

Zeta Tau

REPRESENTATIVES

Elizabeth Kelly

Helen Shawen

Belle Lovelace

"Tac" Waters

Mary Berkeley Nelson

Caroline Byrd

Mildred Gwaltney

Jestine Cutshall

Martha Higgins

Margaret Copenhaver

Mattie Lula Cooper

Virginia Brinkley

VOLUME XXXIII

1934

CLUBS

The Mathematics Club

OFFICERS

Nannie Ruth Cooper ..... *President*
Ella Mallory ..... *Vice-President*
Frances McDaniel ..... *Secretary*
Brooks Wheeler ..... *Treasurer*
Miss Carrie B. Taliaferro ..... *Faculty Adviser*

MEMBERS

Katherine Adams
Minnie Adams
Margaret Alsop
Betty Barleon
Maude Beckham
Ruby Blanton
Margaret Clark
Nannie Ruth Cooper
Jestine Cutshall
Elizabeth Glenn
Dartha Harrison
Kathryn Harvey
Frances Horton
Margaret Hurtt
Sue Hume
Estelle Jones
Bonnie Lane
Frances McDaniel
Ella Mallory
Frances Martin
Ellen Mason
Evelyn Massey
Lelia Mattox
Doris Moore
Anne Putney
Virginia Rawlings
Edwina Richards
Alice Rowell
Alliene Saunders
Lucie Shields
Mary Sullivan
Louise Van Lear
Eleanor Ware
Brooks Wheeler
Maria Williams

Le Cercle Français

La Fleur: Fleur-de-lis *Les Couleurs:* Rouge et bleu

La Devise: Noblesse oblige

LE BUREAU

Katharine Walton ..... *Presidente*
Maude Rhodes ..... *Vice-Presidente*
Agnes Bondurant ..... *Secretaire*
Mary Gilmer ..... *Tresoriere*
Elizabeth Walton ..... *Pianiste*
Jeannette Jones ..... *Pianiste*

LES MEMBRES HONORAIRES

Mademoiselle Draper Mademoiselle Nichols Mademoiselle Smithey

LES MEMBRES

Virginia Acworth
Annie Anderson
Virginia Baker
Mamie Barnes
Sue Baynard
Nancy Beard
Agnes Bondurant
Elizabeth Booth
Fanny Bosworth
Virginia Brinkley
Bettie May Brown
Elsie Cabell
Margaret Carroll
Carmen Clark
Doris Coates
Wilma Denit
Clara Eastman
Winnie Frances Eubank
Virginia Fisher
Florence Fleming
Alma Foster
Anne Galusha
Mary Gilmer
Susan Gresham
Meg Herndon
Elizabeth Huse
Katherine Hurt
Lucy Irving
Lila Jacob
Caroline Jones
Jeannette Jones
Barbara Kester
Bonnie Lane
Leonora Long
Anne McCready
Mary E. Newcomb
Margaret Otten
Virginia Payne
Charlotte Parrish
Anne Putney
Velma Quarles
Charlotte Rice
Maude Rhodes
Anthelia Robinette
Nelle Oakey Ryan
Florence Sanford
Alliene Saunders
Wyclif Scott
Edith Shanks
Elizabeth Showell
Sylvia Somers
Irwin Staples
Marion Umberger
Elizabeth Walton
Katharine Walton
Martha Scott Watkins
Dorothy Wise
Birdie Wooding
Charlotte Young

Sodalitas Latina

Colors: Ivory and Gold — *Flower:* Laurel

Motto: Excelsior — *Publication:* Tributum

OFFICERS

Mildred Linthicum ..... *President*
Margaret Pollard ..... *Vice-President*
Doris Moore ..... *Secretary*
Frances Elder ..... *Treasurer*
Anne Putney ..... *Editor of Tributum*
Miss Minnie V. Rice ..... *Faculty Adviser*

MEMBERS

Virginia Acworth
Katherine Adams
Annie Anderson
Fanny Bosworth
Mabel Britt
Carmen Clark
Katherine Coleman
Frances Elder
Mary Gilmer
Iris Hart
Lila Jacob
Jeannette Jones
Mildred Linthicum
Lelia Mattox
Katherine Milby
Doris Moore
Mary Newcomb
Claudine O'Brien
Charlotte Parrish
Margaret Pollard
Anne Putney
Maude Rhodes
Elizabeth Showell
Edith Shanks
Irwin Staples
Elizabeth Shiplett
Gertrude Sugden
Birdie Wooding

El Circulo Español

La Flor: El Clavel Rojo

El Mote: El que lucha, triumfa

LAS FUNCIONARIAS

MARGUERITE ROLLINS ..... *Presidente*

LOUISE RIDGWAY ..... *Vice-Presidente*

VIRGINIA PAYNE ..... *Secretaria*

AUDREY CLEMENTS ..... *Tesorera*

LA SENORITA SMITHEY ..... *Miembra Honoraria*

LA SENORITA NICHOLS ..... *Miembra Honoraria*

LAS MIEMBRAS

AUDREY CLEMENTS

KATHERINE COLEMAN

IONE COVERT

MILDRED LINTHICUM

MARGARET MCNAMARA

MARGARET OTTEN

CHARLOTTE PARRISH

VIRGINIA PAYNE

LOUISE RIDGWAY

MARGUERITE ROLLINS

EDNA SIMPKINS

CHARLOTTE YOUNG

The Home Economics Club

Flower: Old Fashioned Flowers *Colors:* Green and Gold

Motto: To Serve

OFFICERS

Mary Elizabeth Driscoll ..... *President*
Elizabeth Wall ..... *Vice-President*
Virginia Saunders ..... *Secretary*
Agnes Crockett ..... *Treasurer*
Ava Simmons ..... *Reporter*

MEMBERS

Annie B. Anthony
Dorothy Billings
Virginia Brown
Mary Brown
Hazel Clevinger
Cathering Cooper
Rebecca Cousins
Vennie Cralle
Agnes Crockett
Martha Glenn Davis
Mary Elizabeth Driscoll
Winnie Goodman
Dorothy Harrison
Eleanor Holman
Eileen Howard
Lois Jenkins
Virginia Leonard
Madeline Martin
Neva Martin
Eugenia McClung
Jac Morton
Sallie Perrow
Martha Putney
Virginia Saunders
Ava Simmons
Ellen Simmerman
Elizabeth Spitler
Zaida Thomas
Virginia Tilman
Margaret Turner
Elizabeth Wall
Itasca Waters
Elizabeth Ware
Susie Webb

FACULTY ADVISERS

Miss Katherine Tupper Miss Bessie Jeter

Granddaughters' Club

Colors: Purple and Green

Flowers:

"There's rosemary—that's for remembrance,
There's pansies—that's for thoughts."

Motto: We strive for records "like Mother used to make."

OFFICERS

Christine Childrey ..... *President*
Agnes Crockett ..... *Vice-President*
Janice White ..... *Secretary*
Mary Denny ..... *Treasurer*

HONORARY MEMBER

Miss Jennie Masters Tabb

MEMBERS	OUR MOTHERS
Elise Bailey	Christine Beanett Bradshaw
Mattie Louise Bailey	Mattie Pearl Minor
Laeta Barham	Louise Grey Hamlin
Fanny C. Bosworth	Grace Ann Wilson
Marion V. Bracey	Mary Cox
Cornelia Bristow	Cornelia Ellen Stiff
Lelia Marion Bryant	Gertrude Lewis
Eleanor Button	Lillie Humphries
Martha Chandler	Catherine Belle Yancey
Frances Channel	Bessie Morris
Emily Channel	Bessie Morris
Christine Childrey	Iva Pearle Vaughan
Margaret Clark	Mary Elizabeth Taylor
Hazel Clevinger	Emma Irene Baird
Katherine Coleman	Annie Louise Baker
Sarah E. Corbin	Doris Daughtrey
Agnes Crockett,	Jennie Lou Oglesby (Grandmother)
Mildred Davis	Linda Coleman
Mary Denny	Anna Jolliffe
Murkland Dressler	Virginia Maude Baltimore
Frances Elder	Homie Estelle Monroe
Frances Corinne Faris	Elizabeth Dunnavant
Louise Floyd	Louise Godwin
Mary Burgess Fraser	Anna Lois Diehl
Louise Gathright	Heath B. Gathright
Victoria Gillette	Evelyn Turnbull
Mary Louise Harry	Millie Morehead
Katheryn Harvey,	Mamie Friend Baldwin (Grandmother)
Katherine Hoyle	Amanda E. Edwards
Sally Virginia Inge	Sarah W. Inge
Anne Irving	Beulah Johnson
Estelle Jones	Mary Daniel
Mary Jones	Edna Venable Elcan
Pauline Jones	Edna Venable Elcan
Dorothy Justis	Sally Dennis Crowson
Elva Moore Kidd	Willie H. Moore (Great-aunt)
Marion Layne	Ethel Scott
Gloria Mann	Rosa B. Caldwell
Ann McCready	Cynthia Thomas Chandler
Rebecca Mears	Eva Walkley
Jac Morton	Blanche Armistead
Mary Thomas Moyers	Laura Lee Castleman
Virginia Moses	Fannie Hodnett
Martha Nottingham	Sally B. Rice
Page Nottingham	Sally B. Rice
Virginia E. Rawlings	Belle Sarah Dunton
Alice Rowell	Grace Warren
Grace Rowell	Grace Warren
Nelle Oakey Ryan	Nellie Kern Oakey
Alva Sawyer	Lucy Edith Davis
Christine Seay	Myrtle Lee Steele
Helen Shawen	Lois Leonard
Sylvia Sue Somers	Winifred Parks
Mildred Smith	Mary Evelyn Noel
Georgia B. Spencer	Ella Barnes
Mary Janet Stuart	Stella Crickenberger
Joyce Sturm	Pearl Agnes Wingate
Florence Tankard	Mabel Roberts
Agnes Thompson	Florence Sledd
Elizabeth Wall	Kate Elliot
Linda Allen Walker,	Jennie Jeter Allen (1873-74)
Jane Walker	Jennie Jeter Allen (1873-74)
Reed Walthall	Mildred W. Vaughan
Katharine Walton	Marion Enos
Elizabeth Walton	Marion Enos
Martha Scott Watkins	Clara Cunningham
Mildred Weaver	Ida Estelle Walton
Janice White	Caroline Roper
Goldie Estelle Williams,	Roberta Alice Hogg (Grandmother)
Jean Willis	Ruth Hunt
Amanda Wilson	Lora Scott
Dorothy Woolwine	Mamie Grossclose
Sue Yeaman	Maude Chernault

Cotillion Club

OFFICERS

MARGARET ELEY.....President
CORINNE MOSBY Acting President and Business Manager
VIRGINIA HAMILTON.....Reporter
MARGARET PARKER.....Leader
JESTINE CUTSHALL.....Treasurer

OLD MEMBERS

MAMIE BARNES
LAURINE BILLINGS
SARAH BECK
VIRGINIA BRINKLEY
POLLY BROCK
BURNLEY BROCKENBROUGH
LOUISE COLEMAN
MARGARET COPENHAVER
*JESTINE CUTSHALL
*MARY DIEHL
PHYLLIS DENIT
NANNIE GILBERT
*MARGARET GILMER
*MARY GILMER
*MILDRED GWALTNEY
*VIRGINIA HAMILTON
*NANCY HARRISON
MARTHA HIGGINS
*MARY EASLEY HILL
MARY HOWARD
*EVELYN KNAUB
*ELIZABETH KELLY
*BELLE LOVELACE
LELIA LOVELACE
ELLA MALLORY
*GLORIA MANN
*IDA MASON MILLER
*CORINNE MOSBY
VIRGINIA MOSES
JAC MORTON
*JEAN MCCLURE
*ALICE MCKAY
IOLA MCINTIRE
*MARY B. NELSON
*MARGARET PARKER
MARTHA PUTNEY
ELMA RAWLINGS
*ALICE ROWELL
*GRACE ROWELL
*WYCLIF SCOTT
*DOROTHY PRESCOTT
*HELEN SHAWEN
*RUTH SHOWALTER
*GERTRUDE SUGDEN
*LOUISE VAN LEAR
*MARTHA S. WATKINS
*BETSY WILKINSON
CATHERINE YOUNG
*MARY SHELTON
CHRISTINE CHILDREY
MARY E. ALEXANDER
RUTH FLEET
DOROTHY GLOVER
MARGARET HURTT
*SUE HUME
*ANNE IRVING
RACHEL JOYNER
DOROTHY BILLINGS
ELIZABETH BILLUPS
BETTY BASLEON
OPHELIA BOOKER
LOUISE BULLOCH
HELEN CONQUEST
*JANE COULBOURN
SARAH CANADA
*FRANCES CRAWFORD
AGNES CROCKETT
BELL BURACKER
DOROTHY EUBANK
*GRACE EUBANK
*DORIS ELEY
MARY ALICE FARRELL
*MARGARET FARRAR
*LILY FARRAR
SARAH GOODWIN
ELIZABETH HART
ELIZABETH HUSE
*VIRGINIA HALL
PAULINE JONES
EILEEN HOWARD
*WEESIE MCNULTY
JEAN MCCLUNG
KATHERINE MALONE
ELLEN MASON
*SALLIE PERROW
MARION RAINE
*BILLY ROUNTREE
FLORENCE RANEY
MARY B. SULLIVAN
FREDA SHIELDS
DOROTHY STONE
ANN THOMAS
ELSIE TRULY
LUCILE WILKINSON
LOUISE WHITEHURST
ELIZABETH WALL
SUSIE WEBB
BILLY WILKINSON
MARGARET WEBSTER
VIRGINIA WIDGEON
JOSEPHINE SMITH
*MARTHA NOTTINGHAM
*LUCY POTTER
MILDRED POTTER
ELIZABETH PHILLIPS
*NANCY PARKER
ELIZABETH RENFRO
VIRGINIA RIDDICK
ELLEN SIMMERMAN
LUCY SHIELDS
*HAZEL SMITH
HENRIETTA SALISBURY
*FLORENCE TANKARD
MARION UMBERGER
LULA WINDLEY
*KITTY WOODSON
MARGARET WOODARD
MARY V. WALKER
*TAC WATERS
SUE WALDO
KATHERINE HARVEY
*LAETA BARHAM

NEW MEMBERS

HELEN WESTMORELAND
FANNY BOSWORTH
MARGARET CLARK
BERTA COLLINS
ELMER FOSTER
HARRIET GARNETT
LOUISE GATHRIGHT
SUSAN GRESHAM
IRIS HART
KATHERINE HOYLE
DOROTHY JUSTIS
LELIA MATTOX
FRANCES MCDANIEL
MARY LEE POWELL
*WINNIE RICHARDS
HELEN SMITH
JANICE WHITE
CAROLINE JONES
KITTY FITZGERALD
FLORENCE SANFORD
VIRGINIA TILMAN
FRANCES HUDGINS
MAUDE BECKHAM
CAROLINE BYRD
DORIS COATES
LOUISE FLOYD
MARY B. FRASER
MARGARET GARNETT
FRANCES GRAHAM
HELEN HARRIS
MEG HERNDON
MARY JONES
JANE MAIN
MARY MCDEARMON
LENA MAC GARDNER
ELIZABETH ROGERS
NELLE OAKEY RYAN
LOUISE WALMSLEY
MARY BOWLES
PAGE NOTTINGHAM
KITTY ROBERTS
KITTY BASS
ZAIDA THOMAS
ELIZABETH WARE
LELIA SANFORD
ANNE DIGGS
CHIC DORTCH
FRANCES TILMAN
CAPPY ROUNTREE
MARGUERITE BRADFORD
NANCY DODD
BETTY MAE BROWN
VIRGINIA JONES
PEANUT WOODHOUSE
VIRGINIA BAKER
NANCY WALL
ELLA WARE
LUCILLE WARE
NANCY BEARD
BERNICE JONES
SUE MALLORY
FRANCES BURGER
ZELL HOPKINS
VIRGINIA RAWLINGS
ELIZABETH SHIPLETT
WINNIE GOODMAN
MARTHA DAVIS
JEAN FOOTE
BEBE RUSSELL
KATHERINE SWITZER

*Girls elected to be in Spring Figure.

Chi X

THE ORDER

Honey Hamilton

Alice McKay

Margaret Parker

Helen Shawen

Betsy Wilkinson

?

?

?

?

?

The Association of Childhood Education

OFFICERS

Virginia Moses ..... *President*
Christine Childrey ..... *Vice-President*
Barbara Kester ..... *Secretary*
Lena Mac Gardner ..... *Treasurer*
Miss Mary B. Haynes ..... *Faculty Adviser*

MEMBERS

Laeta Barham
Jeanallan Bowles
Alberta Collings
Christine Childrey
Helen Rose Cunningham
Phyllis Denit
Ida Belle Foster
Ruth Gaines
Lena Mac Gardner
Frances Graham
Martha Higgins
Bessie Hix
Barbara Kester
Lelia Lovelace
Gloria Mann
Audrey Mattox
Alice McKay
Emily Meadows
Virginia Moses
Betsy Ross
Alva Sawyer
Martha Scott Watkins
Betsy Wilkinson
Maria Williams

A. C. E. MEMBERS OF FACULTY

Miss Mary B. Haynes
Miss Grace Mix
Miss Sibyl Henry
Miss Georgie Norris
Miss Ida Penney

May Day Committee

Elma Rawlings	*Chairman*
Sue Yeaman	*Theme Chairman*
Louise Hyde	*Music Chairman*
Jac Morton	*Costume Chairman*
Louise Van Lear Dorothy Prescott	*Dance Chairmen*
Mrs. Louise R. Fitzpatrick	*Adviser*

THE MIRROR CAMPUS

MAY DAY—1933

Legends of Robin Hood—lonely ladies—gallant knights—woven into one glorious pageant

VOLUME XXXIII

COMMENCEMENT—1933

A sad time, a glad time, mingled with tears and smiles

The Circus of 1933

THE 1933 Circus was a medley of mirth, song, color, flash, and gay applause.

Amidst laughter, spangles, glitter, and sparkling music, Meg Herndon, the masterful ringmaster, stepped forward and in a manner highly professional introduced Mary Shelton, who, in turn, introduced the senior freaks to a fascinated and horrified crowd.

Frankie McDaniel and Belle Lovelace, the skilled trainers of animals from the jungle, presented the wild animals from the junior class. Among those of especial interest were Andreona, the giraffe, a highly intelligent animal, and Clementine, the elephant wonder direct from Africa.

Next came forth a crowd of rollicking Wild West cowboys and cowgirls upon whom the mellow harvest moon cast an alluring light as they danced gleefully around a dying campfire. So perfect was their Wild West stunt that they were awarded the first prize.

Soon twenty freshmen tumblers, clad in green shorts and white shirts, dashed forth so gayly and performed with such grace their death-defying feats that they won the second prize.

Following in the wake of the ring show and the grand parade was still more mirth, color, and flash. But suddenly the crowd grew breathless with wonder as to who the circus queen would be. Within a few seconds, "Chub" Denit, enthroned upon a snow-white chariot and clad in billowing pink tulle, was ushered in amidst the gayest applause and presented as the Queen of the Circus. For the remainder of the evening, "Chub" reigned supreme as the crowd grew merrier and merrier with dancing, sideshows, fortune-telling, etc.

Promptly on the stroke of twelve ended the most mirthful of all S. T. C. circuses—the circus of 1933.

—Amis Montgomery, '37

VOLUME XXXIII

1934

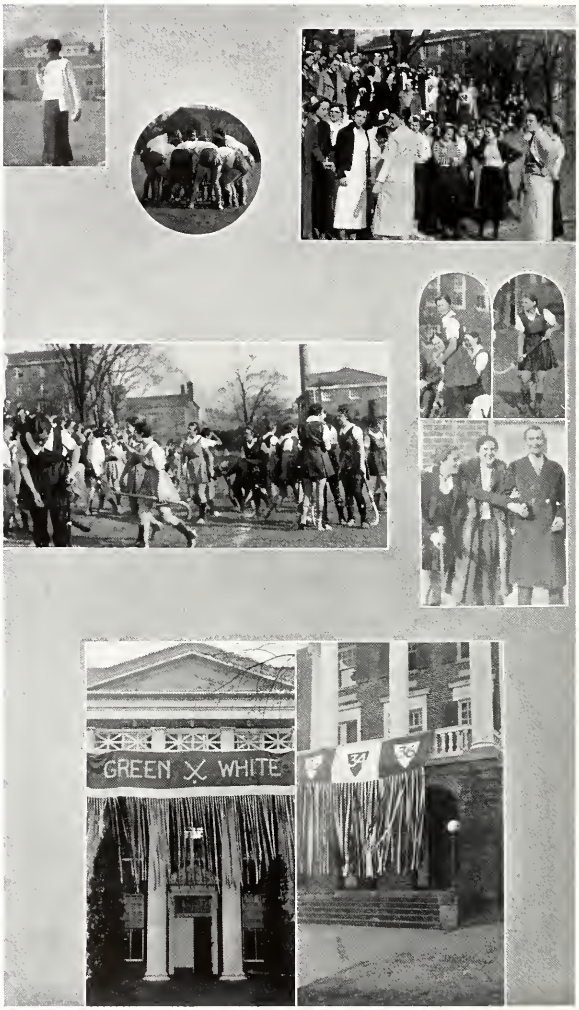

THANKSGIVING—1933

Color rush—Hockey games—Alumnae—Green and white!—Red and white!

VOLUME XXXIII

Freshest of the fresh—greenest of the green—but, what fun!

INFORMAL SNAPSHOTS

VOLUME XXXIII

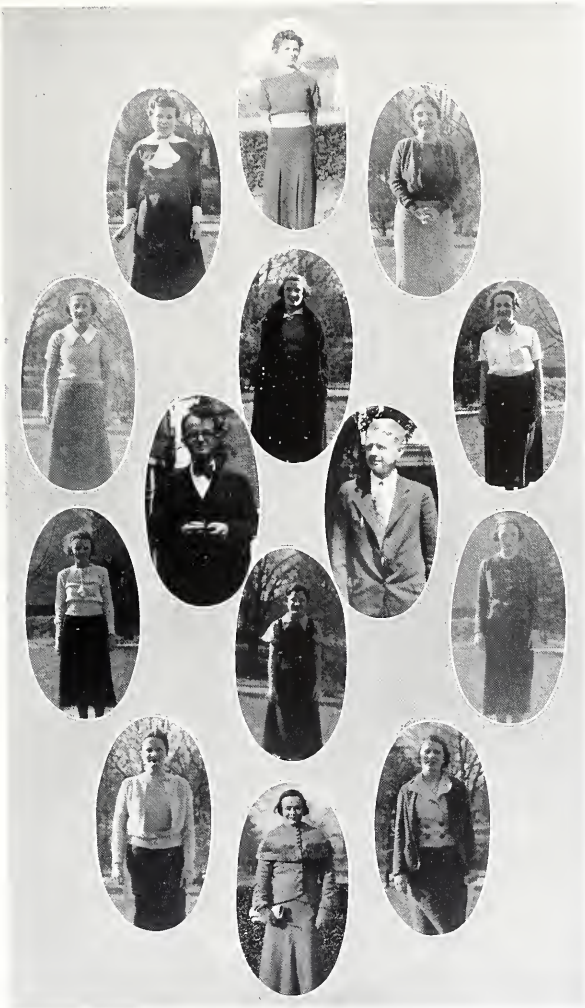

"CUTEST"

1934

THE VIRGINIAN

COLLEGE LIFE AS WE LIVE IT!

1884

VOLUME XXXIII

Programme

CELEBRATING

THE FIFTIETH ANNIVERSARY

of the

State Teachers College at Farmville

* * *

FRIDAY AND SATURDAY

March Ninth and Tenth

Nineteen Hundred Thirty-four

FARMVILLE, VIRGINIA

1934

Friday, March Ninth

10:30 A. M.—Auditorium—*Preliminary Musical Programme*

11:00 A. M.—Auditorium—*Anniversary Programme*
Honorable E. Lee Trinkle, presiding

Academic Procession

Invocation.....Rev. William V. Gardner
Pastor Farmville Presbyterian Church

Overture.....The College Orchestra
Miss Lisabeth Purdom, directing

Address.....Dr. Bruce R. Payne
President George Peabody College for Teachers

Address.....Dr. S. C. Mitchell
University of Richmond

Selection.....The Choir of the College
Alfred H. Strick, directing

Greetings:
Dr. J. L. Newcomb.....President University of Virginia
Dr. Bessie Carter Randolph.....President Hollins College
Dr. R. E. Blackwell.....President Randolph-Macon College
Dr. J. P. McConnell.....President State Teachers College at Radford

Benediction.....Rev. William V. Gardner

1:30 P. M.—*Guest Luncheon at Longwood*

2:30 P. M. TO 5 P. M.—*College Open House*
Members of the Faculty and Students Receiving

3:30 P. M.—Y. W. C. A. Social Room—*Symposium*
Dr. J. P. Wynne, presiding

8:15 P. M.—Auditorium—*"A Mid-Summer Night's Dream"*
Dramatic Club, Miss Leola Wheeler, directing

Saturday, March Tenth

9:00 A. M.—Student Building Auditorium—*Alumnae Business Meeting*
Miss Pauline Camper, presiding

10:30 A. M.—Auditorium—*Annual Founder's Day Programme*
Students in Charge

12:30 P. M.—*Alumnae Luncheon at Longwood*
Alumnae are requested to meet in the Reception Hall at 12 M. Transportation will be provided—Plate, one dollar.

4:00 P. M.—Gymnasium—*Parade of Alumnae by Classes in Period Costume*

6:00 P. M.—College Dining Room—*Fiftieth Anniversary Dinner*
Superintendent Sidney B. Hall, Master of Ceremonies

Guests of Honor

Governor George C. Peery
Lieutenant Governor James M. Price
Speaker of the House of Delegates, J. Sinclair Brown

Greetings

Mrs. Mary Lew Campbell Graham, for the Alumnae
Miss Alice McKay, for the Students
President Jarman, for the College

Address

Dr. Douglas Freeman, "The Next Fifty"

8:15 P. M.—Auditorium

(a) *Handel's Messiah (Part the First)*
(b) *Secular Programme*.....College Choral Groups and Artists
Directed by Alfred H. Strick

10:00 P. M. TO MIDNIGHT—Gymnasium
Fiftieth Anniversary Dance
Hampden-Sydney Orchestra in Attendance

THE VIRGINIAN

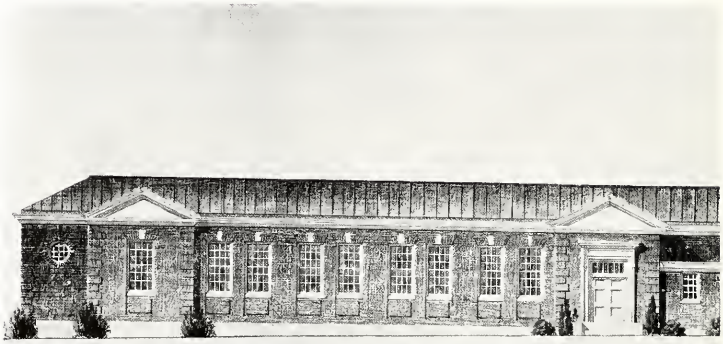

PROPOSED SWIMMING POOL BUILDING
STATE TEACHERS COLLEGE
FARMVILLE, VIRGINIA

1884

VOLUME XXXIII

State Teachers College
Farmville Virginia

celebrating the fiftieth anniversary of its founding presents this certificate to

Philip Ward

in recognition of his fifty years of faithful efficient and courteous service as

Head Cook and Baker

of the institution

J. L. Jarman,
president

1934

ATHLETICS

The Athletic Association Council

Mildred Gwaltney ..... *President*
Mary Berkeley Nelson ..... *Vice-President*
Louise Walmsley ..... *Secretary*
Nannie Ruth Cooper ..... *Treasurer*
Miss Olive T. Iler ..... *Adviser*

MANAGERS OF SPORTS

Frances McDaniel ..... *Manager of Hockey*
Belle Lovelace ..... *Manager of Basketball*
Martha Putney ..... *Manager of Volley Ball*
Elizabeth Billups ..... *Manager of Baseball*
Billie Roundtree ..... *Manager of Tennis*
Frances Yester ..... *Manager of Field and Track*
Frances Horton ..... *Manager of Archery*
Helen Shawen ..... *Varsity Cheer Leader*

Awards

Blazers

Class Colors with F 700
Class Colors with numerals 1100
Class Colors with S. T. C. 1500
Navy Blue with College Seal 2000

Navy Blue with College Seal

Mary Gregory 2120
Martha Gunter 2067½
Duvahl Ridgway 2010
Dorothy Snedegar 2233¾

Green and White

Laurie Boush 1342½
Lucille Crute 1657½
Marguerite Massey 1621¼
Elizabeth Walthall 1440
Jennie Hurt 742½
Lelia Mattox 882½
Theodocia Beacham 1407½
Hildegarde Ross 1115

1927 ..... Won by Green and White
1928 ..... Won by Red and White
1929 ..... Won by Green and White
1930 ..... Won by Red and White
1931 ..... Won by Green and White
1932 ..... Tie
1933 ..... Won by Green and White
1934—?

Hockey, '32
Basketball
Volley Ball
Tennis
Baseball
Field and Track

Varsity Tennis Season, 1932-1933

Blackstone (there)
- Single Matches 0
- Double Matches 0

William and Mary (there)
- Single Matches 3
- Double Matches 1

Blackstone (here)
- Single Matches 3
- Double Matches 2

Farmville
- Single Matches 4
- Double Matches 2

Farmville
- Single Matches 0
- Double Matches 1

Farmville
- Single Matches 0
- Double Matches 0

Miss Oliver T. Iler ..... *Coach*
Doreen Smith ..... *Manager*
Louise Walmsley ..... *Assistant*

VARSITY TENNIS SQUAD

Margaret Farrar
*Jennie Hurt
Belle Lovelace
Lelia Mattox
Mary Berkeley Nelson
*Martha Putney
*Dorothy Snedegar
Gladys Taylor
Mary Virginia Walker
Elizabeth Walthall

*Varsity Team.

Field and Track

Events	*Winner*
Baseball Throw	Kathleen Ranson
Dash	Mary Gregory
Hop-Step-Jump	Kathleen Ranson
Hurdles	Duvahl Ridgway
Javelin	Dorothy Snedegar
Relay	Seniors
Running Broad Jump	Mary Gregory
Running High Jump	Evelyn Massey Marguerite Massey

RESULTS

Winner of Meet	Kathleen Ranson, 15 points
Green and White	72 points
Red and White	31 points

Varsity Hockey Season, 1933

Harrisonburg (there)	0	Farmville	0
Westhampton Second Team (there)	1	Farmville Second Team	0

VARSITY HOCKEY SQUAD

Miss Olive T. Iler ..... *Coach*
Nannie Ruth Cooper ..... *Captain*
Frances McDaniel ..... *Manager*
Frances Johnson ..... *Assistant*

Annie Anthony
*Sara Beck
Elizabeth Billups
Mary Bowles
Frances Burger
*Nannie Ruth Cooper
Alma Foster
Elizabeth Gills
*Mildred Gwaltney
Katherine Irby
Frances Johnson
Evelyn Massey
Audrey Matton
*Lelia Matton
*Frances McDaniel
*Bess McGlothlin
Dorothy McNamee
Martha Nottingham
*Martha Putney
Kathleen Ranson
*Katherine Roberts
*Florence Sanford
*Lelia Sanford
Muriel Scott
*Louise Walmsley
Marguerite York

*Varsity Team.

Basketball Season, 1933-1934

February 10—Farmville vs. Sweet Briar.....Here
February 17—Farmville vs. William and Mary.....Here
February 24—Farmville vs. Blackstone .....There

Sarah Beck .....*Captain*
Belle Lovelace.....*Manager*
Mary Bowles .....*Assistant*
Miss Olive T. Iler.....*Coach*

VARSITY BASKETBALL SQUAD

Sarah Beck
Frances Burger
Sally Rose Chappelle
Victoria Gillette
Ellen Gilliam
Mildred Gwaltney
Margaret Kent
Paige Magee
Bernice Mann
Lelia Mattox
Frances Mayes
Margaret Parker
Martha Putney
Kathleen Ranson
Kitty Roberts
Ruth Roberts
Florence Sanford
Lelia Sanford
Robbie Smith
Ruby Vestal
Linda Walker
Louise Walmsley
Sue Yeaman
Marguerite York

VOLUME XXXIII

GYMNASIUM

1934

DR. JOSEPH L. JARMAN

PERSONALITIES

ALICE McKAY

NANCY HARRISON

VIRGINIA HAMILTON

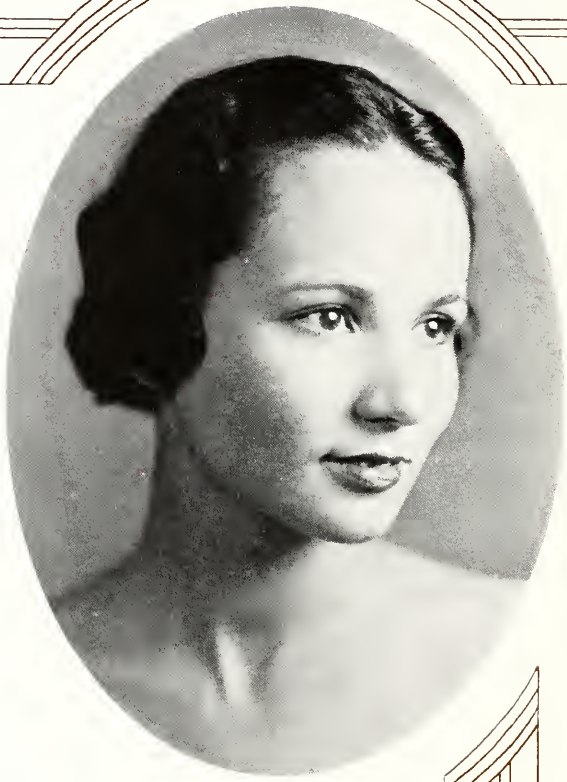

MARY SHELTON

SUE YEAMAN

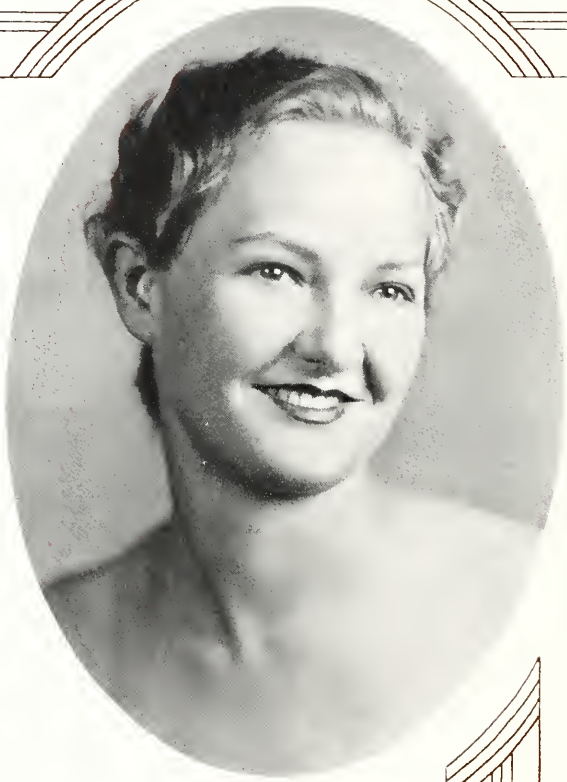

MARGARET PARKER

MILDRED GWALTNEY

Alumnae Chapters

AMHERST
President—Mary Gregory
Vice-President—Mrs. R. H. Guy (Myrtle Gregory)
Secretary-Treasurer—Elsie Story

APPOMATTOX
President—Merle Davis
Vice-President—Mrs. Florence Gregory Trent
Secretary - Treasurer — Miss Isabelle O'Brien

CAMPBELL
President—Julia Asher
Secretary-Treasurer—Elizabeth Moseley

CHARLOTTESVILLE
President—Mrs. E. M. Nuchols (Cornelia Dickinson)
Vice-President—Mrs. Pace Bailey (Laura Kice)
Secretary-Treasurer—Mrs. J. R. Morris (Edith Dickey)

CHASE CITY
President—Margaret Finch
Secretary-Treasurer—Mildred Lipscomb

CLARKSVILLE
President—Evelyn Jones
Secretary-Treasurer — Mrs. H. W. Winston (Mary Clements)

CLIFTON FORGE
President—Eleanor Gleason
Vice-President—Mrs. Veta Martin Key
Secretary-Treasurer—Elizabeth McCoy

COVINGTON
President—Phyllis Pedigo
Vice-President—Ann Bullock
Secretary-Treasurer—Virginia Moore

CULPEPER
President—Mary Ruth Winn
Vice-President—Mary George Bolen
Secretary—Frances Coleman
Treasurer—Nellie Norman

DANVILLE
President—Rose Brimmer
Vice-President—Peggy Walton
Virginia Raine
Mrs. Wayles Harrison (Sue Brown)
Mrs. Ray Mitchell (Mary Mount)
Secretary-Treasurer—Janie Moore

DINWIDDIE
President—Susie Reames

FARMVILLE
President—Mrs. George W. Jeffers (Anne Meredith)
Vice-President—Louise Richardson
Secretary—Mrs. J. C. Bondurant (Mollie Moore)
Treasurer—Mrs. Frank Nat Watkins (Mary Wisely)

J. L. JARMAN—RICHMOND
President—Elizabeth B. White
Secretary-Treasurer—Mrs. William Bass (Evelyn Dinwiddie)

KENBRIDGE
President—Virginia Gee
Secretary-Treasurer—Anna Ruth Allen

LAWRENCEVILLE
President—Elfie Meredith
Secretary-Treasurer—Mildred Short

LYNCHBURG
President—Agnes Christine Murphy
Vice-President—Helen Virginia Robertson
Recording Secretary—Mary Minor Carter
Corresponding Secretary — Mrs. D. W. Evans (Gladys Owen)
Treasurer—Leola Harris Carter

PENINSULA

President—Marnetta Souder

First Vice-President — Elizabeth Jarman, Newport News

Second Vice-President—Mrs. Dan Phillips (Amonette Demotte), Hampton

Third Vice-President — Nancy Garrow, Denbeigh

Fourth Vice-President — Bertha Hunt, Poquoson

Secretary—Mrs. Edward Price (Maybelle Moran)

Treasurer—Mrs. G. B. Asher

Chairman of Student Loan Fund—Elsie Wilson

Publicity Chairman—Mrs. J. W. Cox (Anne Wilkinson)

PETERSBURG

President—Mary Frances Hatchett

Vice-President—Elizabeth Willis

Secretary—Katherine Crowder

Treasurer—Gladys Wilkinson

PORTSMOUTH

President—Margaret Johnston

Vice-President—Charlotte Hutchins

Secretary—Sue E. Roper

Treasurer—Eleanor Dashiell

Press Reporter—Virginia Rice

POWHATAN COUNTY

President—Elizabeth Rawles

Vice-President—Nancy Watkins

Secretary—Mrs. T. L. Timberlake

Treasurer—Kathryn Rhodes

Reporter—Mrs. Agnes Laws

RICHMOND

President — Mrs. T. J. Starke (Maria Bristow)

First Vice-President—Mrs. M. M. Boyle, Jr. (Elise Leckie), Ginter Park

Second Vice-President—Margaret Woodward, West End

Third Vice-President—Mrs. E. C. Harper (Juanita Manning), Tuckahoe

Fourth Vice-President — Carolyn Watts, Forest Hill

ROANOKE

President—Eleanor McCormick

First Vice-President—Nancy Nelms

Second Vice-President—Mrs. J. E. John (Mertie Edith McDonald)

Third Vice-President — Mrs. William Keasley (Katherine Krebs)

Recording Secretary—Virginia Graves

Corresponding Secretary — Mrs. W. H. Barksdale (Lula Sutherline)

Treasurer—Frances Wilson

SALEM

President—Mrs. Frank Vest (Viola Woodson)

Vice-President—Brownie Brown

Secretary—Mrs. G. V. Yonce (Josie Guy)

Treasurer — Mrs. E. L. Folk (Eleanor Jamison)

Chairman of Finance Committee — Jane Brown

SCOTTSVILLE

President—Mrs. George Omohundro (Ruby Paulette)

Secretary—Barclay Hancock

SOUTH BOSTON

President—Mrs. W. K. Ballow (Clara Edwards)

Vice-President—Frances Howard

Secretary—Mrs. Berkeley G. Burch

Treasurer—Elizabeth Paylor

Chairman Program Committee—Mrs. W. H. Moseley (Mildred Evans)

Chairman Ways and Means Committee—Josie Carter Wooding

SOUTH NORFOLK

President—Pattie Mae Smith

Secretary-Treasurer—Rosalind Harrell

Reporter—Lucile Scaff

STAUNTON

President—Mrs. E. F. Eldered (Sally P. Johnson)

Vice-President—Kathryn Wayte

Secretary-Treasurer — Mary Amanda Lindsey

WINCHESTER

President—Katherine Pannill

Vice-President—Mrs. Garland Quarles (Nancy Crisman)

Secretary-Treasurer—Mrs. Rhodes Huntsberry (Virginia O'Connor)

ADVERTISEMENTS

The staff wishes to thank the advertisers for their aid and cooperation in making possible this issue of

THE VIRGINIAN

THE FARMVILLE HERALD

PRINTERS

PUBLISHERS

NORTH STREET, FARMVILLE, VA.

EXCLUSIVE, BUT NOT EXPENSIVE—COMPARE!

BALDWIN'S

QUALITY · PRICE · SERVICE STORE!

DRESSES, COATS
MILLINERY
SHOES
and
ALL ACCESSORIES

The Style Shop for College Girls

FARMVILLE, VA.

Peoples National Bank

FARMVILLE, VIRGINIA

Careful Management
Courteous Service

Member of Federal Deposit Insurance Corporation

G. M. ROBESON, *President*
C. C. COWAN, *Vice-President*
J. L. BUGG, *Cashier and Executive Mgr.*
ISAAC C. GLENN, *Asst. Cashier*
J. M. WATKINS, *Asst. Cashier*

FRATERNITY, COLLEGE AND CLASS
JEWELRY

COMMENCEMENT ANNOUNCEMENTS
and INVITATIONS

Jewelers to the Senior Class of
Farmville State Teachers College

L. G. BALFOUR CO.

Manufacturing Jewelers and Stationers

ATTLEBORO MASSACHUSETTS

"The Bank That Appreciates Your Business"

FIRST NATIONAL BANK

FARMVILLE, VIRGINIA

Every Convenience Offered
Women Depositors

THE PHOTOGRAPHS
IN THIS ANNUAL

WERE MADE BY

DUNBAR & DANIEL
Incorporated

132 Fayetteville Street

RALEIGH, NORTH CAROLINA

FINE PORTRAITS
PROMPT SERVICE

THE LARGEST COLLEGE
ANNUAL PHOTOGRAPHER IN THE SOUTH

HOTEL WEYANOKE

J. C. Woolling, *Manager*

Directly Across from State Teachers College

FARMVILLE, VIRGINIA

BEST HOTEL WITHIN FIFTY MILES

FIREPROOF AND MODERN IN EVERY RESPECT

MARTIN

THE JEWELER

Gifts of Lasting Remembrance

317 Main Street Farmville, Va.

Southside Drug Store

LET US DEVELOP YOUR KODAK FILMS

EASTMAN KODAK AGENCY

Complete Line of

College Stationery Supplies

DREAMS COME TRUE

"If a man can write a better book - paint a better picture build a better mousetrap than his neighbor -- the world will make a beaten path to his door."

Hubbard.

The Lynchburg Engraving Company

DESIGNERS AND ENGRAVERS OF BETTER ANNUALS

Lynchburg "A BETTER BOOK AT THE SAME COST" Virginia

BELL
MADE

THE IMPRINT *of* PRIDE

Bids for patronage on a basis of price alone get small response from people who know the true worth of good quality in PRINTING. They prefer to pay the slight difference in the cost of good printing over mediocre printing because of the vastly superior RESULTS obtained —and RESULTS, of course, are paramount.

•

BELL MADE ANNUALS are produced by skilled craftsmen to meet the most exacting requirements. But, measured by the standards of real service and satisfaction, they are, after all, the least expensive.

•

J. P. BELL COMPANY, Inc.

816 MAIN STREET · · LYNCHBURG, VIRGINIA

Roll of Students

NAME	ADDRESS
Acworth, Virginia	Birds Nest
Adams, Katherine	Charlotte C. H.
Adams, Minnie	Radford
Agee, Estelle	Farmville
Alderman, Ava Willie	Galax
Alexander, Mary Elizabeth,	"Woodlee," Staunton
Allen, Dorothy Dix,	King and Queen C. H.
Allen, Helen,	2303 Orange Ave., N. W., Roanoke
Allen, June	6 Rudwall Apts., Portsmouth
Alphin, Cora Louise	Buchanan
Alsop, Margaret	Prospect
Anderson, Annie	Jetersville
Anderson, Mary Lena	Farmville
Andrews, Elizabeth	Phenix
Anthony, Annie B.	Stella
Aydlette, Angerona,	3705 Bainbridge Blvd., Norfolk
Ayscue, Vernell Van	R. 3, Petersburg
Babb, Bertha White	Ivor
Bailey, Catherine	Phenix
Bailey, Elise	Rice
Bailey, Margaret	Clarksville
Bailey, Mary Elizabeth	Phenix
Bailey, M. Louise	Jeffress
Bailey, M. Irene	R. 2, Rustburg
Baker, Virginia	5 Court St., Portsmouth
Baldwin, Ruth	411 High St., Farmville
Banks, Jane	Port Royal
Barber, Martha	Woodville
Barham, Laeta,	2338 W. Grace St., Richmond
Barksdale, Beverley	Sutherlin
Barleon, Betty	248 Court St., Portsmouth
Barleon, Claudia,	248 Court St., Portsmouth
Barns, Mamie	110 N. Blvd., Richmond
Bass, Grace	Evington
Bass, Kathleen	1050 Main St., Danville
Baynard, Sue	Stockton, Md.
Bean, Virginia	South Hill
Beard, Anne (Nancy)	Amherst
Beck, Sarah	Butterworth
Beckham, Maude	505 High St., Farmville
Bentley, Beatrice	Norton
Billings, Dorothy,	509 Appomattox St., Farmville
Billings, Laurine,	509 Appomattox St., Farmville
Billups, Elizabeth	R. 4, Box 19, Norfolk
Bingham, Emma,	1810 Bourbon Ave., Norfolk
Birdwell, Margaret	2nd Ave., Farmville
Black, Ella Arthur,	917 Watauga St., Kingsport, Tenn.
Blackwell, June	Saltville
Blair, Dorothy	Java
Bland, Nancy Leigh	Plain View
Blanton, Emily	Marion, N. C.
Blanton, Ruby	Guinea Mills
Boggs, Alice	Island
Bondurant, Agnes	Rice
Bondurant, Edith	Serpell Hts., Farmville
Bonwell, Mrs. Mary W	Pamplin
Booker, Ophelia,	516 W. Franklin St., Richmond
Booth, Elizabeth,	727 Fifth St., Portsmouth
Booton, Marjorie	Luray
Boswell, Helen	Bracey
Boswell, Nell	Bracey
Bosworth, Fanny	Brownsburg
Bowles, Jeanallan,	373 Walnut Ave., Roanoke
Bowles, Mary	1036 Mt. Vernon Ave., Walnut Hill, Petersburg
Bracey, Virginia	Sheppards
Bradford, Marguerite,	159 Linden Ave., Hampton
Bradshaw, Marjorie	Zuni
Briggs, Louise	Sebrell
Brinkley, Virginia	310 Cedar St., Suffolk
Bristow, Cornelia	Christ Church
Britt, Mabel	Boykins
Brock, Virginia	Schuyler
Brockenbrough, Burnley,	409 N. Mendenhall St., Greensboro, N. C.
Brown, Betty May,	1650 Harvard St., Washington, D. C.
Brown, Louise	Bland
Brown, Virginia	Fishersville
Brumfield, Emily	Farmville
Brumfield, Frances	Long Island
Brumfield, Hilda	Level Run
Bryant, Irene,	225 Victoria Ave., Hampton
Bryant, Marion	Carrsville
Bulloch, Louise,	424 Hatton St., Portsmouth
Buracker, Bell	Luray
Burch, Mae	Boyce
Burger, Frances	Box 367, Farmville
Burnette, Mrs. Margaret D.,	513 S. Main St., Farmville
Button, Doris	Rixeyville
Button, Eleanor	Rixeyville
Byrd, Caroline	Warm Springs
Cabell, Elsie Frances	Coeburn
Calhoun, Isabelle	Darlington Heights
Callahan, Virginia	Painter
Campbell, Alice	New Glasgow
Canada, Sara	510 Grove St., Farmville
Carlton, Doris	Oxford, N. C.
Carroll, Margaret,	558 Broad St., Portsmouth
Chambers, Margery	Dinwiddie
Chandler, Mildred	Buffalo Junction
Channell, Emily	Smithfield
Channell, Frances	Smithfield
Chappell, Katharine	Drakes Branch
Chappell, Mary	Keysville
Chappelle, Sally Rose	R. 2, Portsmouth
Chernault, Eunice	Worsham
Childrey, Christine	Dumbarton
Clark, Carmen	Collierstown
Clark, Margaret	Crozet
Clayton, Josephine	South Hill
Clements, Audrey	R. 3, Hampton
Clevinger, Hazel	Box 74, Farmville
Coates, Doris	1501 DeBree Ave., Norfolk

NAME	ADDRESS
Cobb, Anna Laura	Drewryville
Cobb, Kemper	401 Spruce St., Farmville
Cocks, Minnie	Prospect
Coffey, Edith	Concord Depot
Coffey, Hilda	Madison Heights
Coleman, Anna Louise	Buffalo Junction
Coleman, Elizabeth	Nelly's Ford
Coleman, Katherine	Orange
Coleman, Virginia	Box 412, Crewe
Collings, Alberta,	532 Shirley Ave., Norfolk
Collins, Grace	Drakes Branch
Connelly, Elna	Gladys
Conquest, Helen	Atlantic
Conway, Katherine	Orange
Cooke, Margie	Prospect
Cooper, Katherine	Critz
Cooper, Mattie Lula,	1701 Leighton Ave., Anniston, Ala.
Cosper, Nannie Ruth	Critz
Copenhaver, Margaret	Tazewell
Corbin, Sarah	Windsor
Cotten, Kathryne,	59 Prospect Pkwy., Portsmouth
Coulbourn, Jane	Waverly
Cousins, Rebecca	Wellville
Covert, Ione	Masonic Home, Richmond
Cralle, Mary Venable,	502 High St., Farmville
Crawford, Frances,	66 N. Kanawha St., Beckley, W. Va.
Crews, Catherine	Lennig
Crockett, Agnes	Wytheville
Cunningham, Helen Rose,	Box 756, Milton, W. Va.
Cunningham, Mary Laura	Buena Vista
Cutshall, Jestine,	1119 Patterson Ave., S. W., Roanoke
Darden, Elizabeth,	10 Elnora St., O. V., Norfolk
Davidson, Elizabeth	Nuckols
Davis, Martha Glenn,	1621 Princeton Road, Richmond
Davis, Mildred	Chester
Davis, Vivian	Main St., Farmville
Dawley, Edna	Princess Anne
Denit, Phyllis	67 Penna. Ave., Salem
Denit, Wilma	409 East Main St., Salem
Denny, Mary	White Post
Derr, Julia,	Hotel Goldsboro, Goldsboro, N. C.
Devaney, Rebecca	Cannelton, W. Va.
Diehl, Mary	401 High St., Farmville
Diggs, Ann	333 58th St., Newport News
Disharoon, Alice,	542 Monroe Ave., Cape Charles
Dodd, Nancy	Chase City
Dollins, Dorothea,	423 Locust St., Covington
Dortch, Margaret	South Hill
Drake, Margaret,	210 Webster Ave., Portsmouth
Dressler, Murkland,	R. 1, Box 51, Covington
Driscoll, Mary Elizabeth,	619 Broad St., Salem
Dryden, Evelyn	Poquoson
Dudley, Margaret	Bluefield
Dunn, Avis	Ingram

NAME	ADDRESS
Eastman, Claire,	1002 W. South St., Raleigh, N. C.
Eckler, Bernice	R. 2, Ilion, N. Y.
Edmunds, Harriet,	1408 Virginia St., Charleston, W. Va.
Edmunds, Nan	McKenney
Edmunds, Virginia	McKenney
Edwards, Bertha	Star Route 6, Farmville
Eggleston, Kathryn	Leaksville, N. C.
Elam, Sarah	12 Hodges St., South Boston
Elder, Alice	Clarkton
Elder, Frances	Brookneal
Eley, Doris,	1500 Sewells Point Rd., Norfolk
Eley, Margaret,	1500 Sewells Point Rd., Norfolk
Estes, Bernice	Rice
Eubank, Dorothy	Madison Heights
Eubank, Grace,	1129 23rd St., Newport News
Eubank, Winnie Frances,	307 Norfleet St., Franklin
Evans, Ila	625 Brussels St., Clifton Forge
Faris, Frances	Crewe
Farrar, Lily	Amelia
Farrar, Margaret	107 1st Ave., Farmville
Farrell, Mary Alice,	2816 Monument Ave., Richmond
Fawbush, Artense	Appalachia
Ferguson, Phyllis	Churchland
Field, Dorothy	R. 5, Lincoln, Neb.
Fisher, Virginia	Peola Mills
Fitzgerald, Katheryn	Chatham
Fitzpatrick, Gladys	Curdsville
Fleet, Ruth	Stevensville
Fleming, Florence,	Leete's Island, Guilford, Conn.
Floyd, Louise	Birds Nest
Foote, Jean	716 Westover Ave., Norfolk
Foster, Alma,	633 Harrison St., Portsmouth
Foster, Elmer	Remington
Foster, Ida Belle	531 Pine St., Farmville
Fraser, Mary Burgess	Blackstone
Fugate, Dorothy	Clinchport
Gaines, Ruth,	501 Avon Rd., R. C., Roanoke
Galusha, Ann Deal	Dinwiddie
Gardner, Lena Mae	Shawsville
Garnett, Harriet	500 High St., Farmville
Garnett, Margaret M.,	500 High St., Farmville
Garnett, Nellie Evelyne	Buckingham
Gathright, Merwyn	Goochland C. H.
Gathright, Louise	Goochland C. H.
Gibbs, Eleanor	Stanardsville
Gilbert, Nannie	902 High St., Farmville
Gillespie, Catherine	Cedar Bluff
Gillespie, Ruby	Falling Springs
Gillette, Victoria	Courtland
Gilliam, Ellen	Prospect
Gills, Elizabeth,	Harvey Rd., R. 1, Richmond
Gilmer, Margaret	Big Stone Gap
Gilmer, Mary	Big Stone Gap
Glass, Elizabeth,	605 South Main St., Farmville
Glass, Elizabeth	Halifax

NAME	ADDRESS
Glass, Mary Alice,	537 Main St., Farmville
Glenn, Elizabeth Ann	Box 47, Prospect
Glenn, Rebecca	Prospect
Glover, Dorothy	Arvonia
Good, Lucille,	350 Allison Ave., S. W., Roanoke
Goodman, Winifred,	4050 Chesapeake Ave., Newport News
Goodwin, Sara	Louisa
Graham, Frances,	1005 Patterson Ave., S. W., Roanoke
Grainger, Alice	Farmville
Graybill, Bessie	Box 722, Buena Vista
Gresham, Susan,	518 Craford Place, Portsmouth
Guthrie, Nadine	Brookneal
Gwaltney, Martha	Windsor
Gwaltney, Mildred	Windsor
Gwathmey, Jeanne	Beulahville
Hall, Charligne,	947 Carter Rd., Raleigh Ct., Roanoke
Hall, Virginia	Mathews
Hamilton, Virginia	1746 Westover Ave., Walnut Hill, Petersburg
Hamlet, Martha	Phenix
Hancock, Mildred,	402 Woods Ave., S. W., Roanoke
Hannah, Virginia,	2040 W. Grace St., Richmond
Harper, Claudia,	St. Dennis Apt., Newport News
Harper, Ila	Farmville
Harrell, Nell	R. 1, Suffolk
Harris, Helen,	3881 Peakland Place, Lynchburg
Harris, Margaret Eleanor	Prospect
Harrison, Dartha	Waverly
Harrison, Dorothy	R. F. D., Farmville
Harrison, Martha	Waverly
Harrison, Mary Lillian	Amherst
Harrison, Nancy,	411 Webster St., Petersburg
Harry, Mary Louise	Hiawatha, W. Va.
Hart, Bessie Dru	South Hill
Hart, Elizabeth	Sutherland
Hart, Iris	428 W. 27th St., Norfolk
Harvey, Kathryn	Curdsville
Hatcher, Edna	Martinsville
Hawthorne, Audrey,	2207 Gordon Ave., Richmond
Head, Josephine,	18 North Lombardy St., Richmond
Herndon, Margaret,	519 Belmont Ave., Richmond
Higgins, Martha	Waverly
Hill, Lelia Byerley	Axton
Hill, Mary Easley	Pearisburg
Hix, Bessie	Prospect
Holloway, Mary Hastings	Woodstock
Holman, Eleanor	Cartersville
Hooke, Virginia	McDowell
Hopkins, Zell	Dawes, W. Va.
Horton, Frances,	404 Westover Ave., Ghent, Roanoke
Howard, Eileen,	33 Woodstock Apts., Lynchburg
Howard, Mary,	204 Hampton Ave., Roanoke
Howell, Evelyn	Franklin
Hoyle, Katherine,	36 Cedar Ave., Newport News
Hubbard, Chesta	Rice
Hudgins, Frances	Farmville
Hume, Sue	622 Graydon Ave., Norfolk
Hundley, Marie	Sedley
Hunt, Avis	R. 2, Box 149, Hampton
Hunter, Margaret	Evergreen
Hurt, Katherine	16 Broad St., Salem
Hurtt, Margaret	Nassawaddox
Huse, Elizabeth,	609 Elm Ave., S. W., Roanoke
Hutcheson, Dorothy,	502 Houston St., Lexington
Hyde, Louise	Buchanan
Inge, Virginia	Kenbridge
Inge, Hilda	Huddleston
Ingles, Codey	Roda
Irby, Katherine,	510 Buffalo St., Farmville
Irving, Lucy	1001 High St., Farmville
Irving, Anne	26 Court St., Portsmouth
Jacob, Lila	Machipongo
Jamerson, Frances	Pamplin
Jarman, Addie Lee	Stanardsville
Jeffreys, Louise	Drakes Branch
Jenkins, Lois Archer	Powhatan
Jennings, Sallie	Republican Grove
Jinkins, Lois Ruth	Howard St., Ashland
Johnson, Dorothy Estelle	Amherst
Johnson, Kathleen L	R. 1, Amherst
Johnson, Frances,	208 St. James Ave., Suffolk
Johnson, Mary Virginia,	119 Chestnut St., Suffolk
Jones, Caroline,	110 Middle St., Portsmouth
Jones, Estelle	Dillwyn
Jones, Jeannette	Smithfield
Jones, Jessica	Glen Allen
Jones, Crenshaw,	R. 23, Peakland, Lynchburg
Jones, Mary	Sheppards
Jones, Maude	Blackridge
Jones, Pauline	Sheppards
Jones, Rachel Adlade,	1301 W. Anderson St., Wilson, N. C.
Jones, Berniece,	107 St. James Ave., Suffolk
Jones, Virginia,	610 Princess Anne Rd., Norfolk
Joyce, Ann	Fries
Joyner, Rachel	Box 65, Capron
Justis, Dorothy	Exmore
Kahn, Blanche,	67 Main St., Hilton Village
Kegley, Laura Elizabeth,	R. 2, Charlottesville
Kellam, Mary Eleanor,	12 Channing Ave., Cradock
Kelly, Elizabeth	Big Stone Gap
Kelly, Lloyd	Big Stone Gap
Kent, Margaret	620 Jefferson St., Pulaski
Kent, Sallie Josephine	Amherst
Kester, Barbara,	96 Church St., Martinsville
Kidd, Elva Moore	Ebony

NAME ADDRESS

King, E. Virginia,
1507 Fillmore St., Lynchburg
King, Edna Virginia,
R. 2, Westhaven, Portsmouth
Knaub, Evelyn,
2708 Seminary Ave., Richmond
Lacy, Irene.....Sandy Hook
Lancaster, Mildred....High St., Farmville
Lane, Bonnie,
505 Greenwood Rd., Roanoke
Layne, Marion Grey.....Gladys
Lee, Virginia Mae.....Altavista
Leonard, Virginia,
3414 Noble Ave., Richmond
Lewis, Blanche.....Aylett
Lewis, Louise Martha.....Appomattox
Linthicum, Mildred.....Montvale
Little, Fay.....Simpsonville, S. C.
Long, Leonora....300 E. Main St., Luray
Lovelace, Belle,
1309 Wilkerson St., South Boston
Lovelace, Lelia.....Halifax
McCarn, Mary,
245 W. Sixth Ave., Lexington, N. C.
McClung, Eugenia,
113 White St., Lexington
McClure, Jean.....Spottswood
McCommons, Madeline,
216 Prospect St., Covington
McCready, Anne.....Parksley
McDaniel, Frances.....Box 329, Hampton
McDearmon, Mary.....Pamplin
MacGalliard, Victoria,
1428 Prentis Ave., Portsmouth
McGlothlin, Bessie,
907 Monmouth Ave., Durham, N. C.
McIntire, Iola.....Mount Hope, W. Va.
McKay, Alice.....627 St. Johns Rd.,
Roland Park, Baltimore, Md.
McNamara, Margaret,
2920 Chamberlayne Ave., Richmond
McNamee, Dorothy,
208 Second Ave., Farmville
McNulty, Mary Louise,
442 Walnut Hill, Roanoke
Magee, Paige.....Yale
Magruder, Alice,
2303 Rosewood Ave., Richmond
Main, Jane,
1806 Powhatan Ave., Petersburg
Mallory, Ella.....Lawrenceville
Mallory, Sue.....Lawrenceville
Malone, Katherine.....Atlantic
Mann, Bernice..107 Bridge St., Farmville
Mann, Gloria,
2216 Manistique Ave., Detroit, Mich.
Mannes, Gertrude.....Boykins
Manning, Gertrude A.....Boydton
Marshburn, Elise,
327 Lexington St., Rocky Mount, N. C.
Martin, Evelyn.....Cullen
Martin, Madeline.....Critz
Martin, Frances V.....Craddockville
Martin, Neva.....Cullen
Martin, Sallie.....Bent Creek
Mason, Ellen.....2 Vista Ave., Lynchburg
Massey, Evelyn.....Post Oak
Mattox, Audrey.....Lynch Station
Mattox, Bobbie.....Big Island

NAME ADDRESS

Mattox, Clintis,
840 Va. Ave., Va. Hts., Roanoke
Mattox, Lelia.....Bedford Ave., Altavista
Mayo, Elsie.....Schuyler
Mayse, Frances.....Purcellville
Meadows, Emily,
825 Maiden Lane, Va. Hts., Roanoke
Mears, Rebecca Ann.....Willis Wharf
Meredith, Elizabeth,
204 27th St., Virginia Beach
Micou, Catherine.....R. 4, Farmville
Milby, Katherine R.....Carrollton
Miller, Ida Mason.....Newport
Miller, Lucy Catherine,
1201 Wertland St., Charlottesville
Mitchell, Bessie.....Epworth
Mitchell, Eleanor.....Walkerton
Montgomery, Amis.....Baskerville
Moore, Doris..Masonic Home, Richmond
Moore, Marie,
612 Victoria Ave., Hampton
Morgan, Billie.....Andersonville
Morgan, Margaret.....Andersonville
Morris, Dorothy Lee.....Orange
Morris, Helen Lee.....Jetersville
Morton, Jacqueline,
610 Oak St., Farmville
Mosby, Corinne.....Virginia Beach
Moseley, Lucile,
2511 Orcutt Ave., Newport News
Moseley, Mary Pauline.....Ebony
Moses, Lois,
Old Savannah Rd., Augusta, Ga.
Moses, Virginia,
1104 Hanover Ave., Norfolk
Moyers, Mary Thomas.....Stanardsville
Murry, Margaret,
2227 County St., Portsmouth
Nelson, Mary Berkley,
R. 5, Box 39, Richmond
Newcomb, Mary Elizabeth,
30 Rice St., Berryville
Newsom, Zilla.....Cape Henry
Noel, Ernestine..531 Main St., Farmville
Norfleet, Addie..419 N. Main St., Suffolk
Nottingham, Page.....Eastville
Nottingham, Martha.....Eastville
O'Brien, Claudine.....Appomattox
Olgers, Grace.....Rice
Otten, Margaret.....Covington
Owen, Eva.....St. Paul
Owen, Helen.....St. Paul
Parker, Irene....3003 3rd Ave., Richmond
Parker, Margaret,
201 Bosley Ave., Suffolk
Parker, Nancy,
340 53rd St., Newport News
Parrish, Charlotte,
2012 Elmwood Ave., Lynchburg
Payne, Ernestine.....Warm Springs
Payne, Virginia,
202 Hunton St., Petersburg
Perrow, Sallie,
1106 Federal St., Lynchburg
Phillips, Elizabeth.....Melfa
Pickett, Frankie.....Farmville
Pierpont, Nellie..194 W. Main St., Salem
Pittard, Margaret.....Buffalo Junction
Pollard, Margaret.....Sunnyside

NAME	ADDRESS
Pond, Marian,	639 New Jersey Ave., Norfolk
Potter, Mildred	R. 1, Petersburg
Potter, Louise	R. 1, Petersburg
Powell, Mary Lee	Boykins
Prescott, Dorothy	Big Stone Gap
Price, Dorothy	Brookneal
Price, Genevieve	Meherrin
Pringle, Margaret	Rocky Mount
Purdy, Annetta	Brodnax
Putney, Anne	Farmville
Putney, Carrie	Guinea Mills
Putney, Martha	520 Main St., Farmville
Quarles, Margery,	1111 E. Jefferson St., Charlottesville
Quarles, Velma,	1111 E. Jefferson St., Charlottesville
Raine, Marion	219 Broad St., Danville
Ramey, Marjorie,	R. 3, Glenwood, Danville
Raney, Florence	Freeman
Ranson, Dorothy,	138 Melrose Ave., Hampton
Ranson, Elizabeth E.	Dillwyn
Ranson, Kathleen	Farmville
Rawlings, Elma	Lawrenceville
Rawlings, Virginia	Birds Nest
Renfro, Elizabeth	Dorchester
Rhodes, Lucile	Mayesville, S. C.
Rhodes, Maude	Box 287, R. 3, Hampton
Rice, Charlotte,	502 Day Ave., S. W., Roanoke
Richard, Katherine,	329 Stafford St., Norfolk
Richards, Edwina,	3208 W. Grace St., Richmond
Riddick, Virginia,	Nansemond Hotel, Suffolk
Ridgway, Louise,	625 Elm Ave., S. E., Roanoke
Rivers, Betty	410 Beech St., Farmville
Roberts, Annette	1040 Pint St., Norton
Roberts, Katherine	607 Va. St., Farmville
Roberts, Ruth	Madisonville
Robertson, Dorothy	Spout Spring
Robertson, Virginia,	605 High St., Farmville
Robinette, Anthelia,	1436 W. 40th St., Norfolk
Rodgers, Minnie Lee,	505 Virginia St., Farmville
Rogers, Elizabeth,	230 Fifty-fifth St., Newport News
Rollins, Marguerite	Messick
Ross, Betsy,	109 Vermont Ave., Lynchburg
Rountree, Capitola	Box 309, Suffolk
Rountree, Willie	Box 309, Suffolk
Rowell, Alice	Smithfield
Rowell, Grace	Smithfield
Rucker, Margaret	Moneta
Rucker, Ruth	Moneta
Russell, Mattie,	101 Intermont Square, Covington
Ryan, Nelle Oakey	Shawsville
St. Clair, Margarite	Rocky Mount
St. Clair, Pauline	Tazewell
Salsbury, Henrietta,	620 North Road, Richmond
Samford, Edith	Alberta
Sanford, Florence	Orange
Sanford, Lelia	Orange
Saunders, Alliene	2712 Leo St., Norfolk
Saunders, Patsy	Bedford
Saunders, Virginia,	3018 Moss Side Ave., Richmond
Sawyer, Alva,	724 Harrison St., Petersburg
Scales, Mary Anne	Cascade
Scott, Bernice	Carrsville
Scott, Muriel,	2911 Griffin Ave., Richmond
Scott, Wyclif	Orange
Seay, Christine	Dillwyn
Shaner, Agnes	Lexington
Shanks, Edith,	1218 Rorer Ave., S. W., Roanoke
Shanks, Margaret	St. Charles
Shawen, Helen,	139 Chesapeake Ave., Newport News
Shelton, Mary	Farmville
Shields, Alfreda	128 Broad St., Salem
Shields, Lucie	702 High St., Farmville
Shipplett, Elizabeth,	224 Va. Ave., Va. Hts., Roanoke
Shoffner, Marion E.,	504 King George Ave., S. W., Roanoke
Showalter, Maymie	Kenbridge
Showalter, Ruth	Kenbridge
Showell, Elizabeth	Hughesville, Md.
Simkins, Mrs. Edna Chandler,	701 High St., Farmville
Simmerman, Ellen	Wytheville
Simmons, Ava	R. 2, Floyd
Slater, Mary Elizabeth,	Lewisburg, W. Va.
Slayton, Mildred	Box 112, Crewe
Smelley, Mena	LaCrosse
Smelley, Nell Rose	LaCrosse
Smith, Elizabeth,	2507 Orcutt Ave., Newport News
Smith, Josephine,	1104 W. Beverley St., Staunton
Smith, Frances	Buffalo Junction
Smith, Hazel,	403 Marshall Ave., S. W., Roanoke
Smith, Helen,	302 Richelieu Ave., Roanoke
Smith, Mildred	535 Main St., Farmville
Smith, Minnie Walton	South Hill
Smith, Robbie	Cumberland
Snodgrass, Virginia	Glade Spring
Somers, Rosa	Burkeville
Somers, Sylvia	Parksley
Spencer, Dorothy	Farmville
Spencer, Georgia	Barnesville
Spitler, Elizabeth,	144 South Court St., Luray
Staples, Irwin	Burkeville
Stieffen, Gay,	2505 Washington Ave., Newport News
Stine, Martha,	650 Berryville Ave., Winchester
Stokes, Lelia Nelson,	216 First Ave., Farmville
Stone, Dorothy,	318 Fifty-third St., Newport News

NAME ADDRESS

Strang, M. Inez,
2302 East Broad St., Richmond
Stratton, Margaret,
531 Thornrose Ave., Staunton
Strick, Bessie.....402 High St., Farmville
Strock, Alice.....Hampden-Sydney
Stuart, Mary Janet.....Churchville
Stubs, Mary Elizabeth,
44 Pine St., Petersburg
Sturm, Joyce.....Box 302, Appalachia
Sugden, Gertrude,
46 Marrow Court, Hampton
Sullivan, Mary Banks,
Daniel Ave., Lockhaven, Norfolk
Sutton, Elizabeth.....Plain View
Switzer, Gray.....Fincastle
Switzer, Kathryn,
1763 Berkeley Ave., Petersburg
Talbott, Ruth,
239 S. Third St., Clarksburg, W. Va.
Tankard, Florence.....Franktown
Taylor, Mary Jane....R. 11, S. Richmond
Thomas, Anne,
1305 Westover Ave., Norfolk
Thomas, Sarah Hyde,
Woodlee Hts., Staunton
Thomas, Zaida,
490 W. Washington St., Wytheville
Thompson, Agnes.....South Hill
Thompson, Mary Ella.....Chalk Level
Thornhill, Sallie,
1204 Highland Ave., Bluefield, W. Va.
Tice, Betty.....Tazewell
Tilman, Frances.....Saltville
Tilman, Virginia.....Saltville
Travis, Beulah,
2219 Fairfax Ave., Richmond
Truly, Elsie.....Box 344, Fayette, Miss.
Turner, Dorothy..309 Oliver Ave., Crewe
Turner, Margaret G.....Franklin
Turnes, Nellie.....Concord Depot
Tweedy, Alice.....Concord
Umberger, Marion,
450 South Church St., Wytheville
VanLear, Louise,
1302 Madison St., Lynchburg
Vassar, Elizabeth.....“Idlewild,” Keysville
Vestal, Ruby,
Hotel Patrick Henry, Roanoke
Via, Annie L.....Philpott
Vick, Marcia.....Courtland
Waddle, Virginia.....Bland
Waldo, Susan.....Churchland
Walker, Jane.....Guinea Mills
Walker, Linda.....Guinea Mills
Walker, Mary Virginia.....Nassawaddox
Wall, Elizabeth....Sullins College, Bristol
Wall, Nancy.....Boydton
Walmsley, Louise,
409 Beech St., Farmville
Walthall, Martha.....Rice
Walton, Elizabeth,
1024 McCormick St., Clifton Forge
Walton, Katharine,
1024 McCormick St., Clifton Forge
Ware, Eleanor.....Wakefield, Nebraska
Ware, Elizabeth.....Dunnsville
Ware, Ella.....Dunnsville
Ware, Lucile.....Dunnsville

NAME ADDRESS

Waters, Itasca.....Onley
Watkins, Martha Scott,
710 High St., Farmville
Weaver, Mildred.....Rice
Webb, Susie,
4110 Kingcrest Parkway, Richmond
Webster, Margaret,
1413 Westover Ave., Norfolk
Welch, Elizabeth..5023 Sewells Point Rd.,
Norview, Norfolk
Welch, Bernice....5023 Sewells Point Rd.,
Norview, Norfolk
West, Imogene....Serpell Hts., Farmville
West, Mary E.....Lennig
Westbrook, India.....Sebrell
Westmoreland, Helen,
122 Monroe St., Petersburg
Wheeler, Alice Brooking.....Arrington
White, Dorothy....604 Grove St., Bedford
White, Janice....Box 95, Oak Hill, W. Va.
Whitehurst, Louise,
208 Winona Ave., Wasena, Roanoke
Wicker, Mary..402 Buffalo St., Farmville
Widgeon, Virginia.....London Bridge
Wilkinson, Alleine Beverley,
924 Court St., Lynchburg
Wilkinson, Beverly Andrews,
Lynch Station
Wilkinson, Lucile.....Cloverdale
Wilkinson, Mary Elizabeth,
924 Court St., Lynchburg
Williams, Edith.....Pamplin
Williams, Goldie.....Hayes Store
Williams, Maria,
1504 Leckie St., Portsmouth
Willis, Jean.....Cape Charles
Wilson, Amanda.....Forest
Wilson, Ann.....Fox Hill & Langley
Field Rds., Hampton
Wilson, Audrey.....Ridgeway
Wilson, Evelyn.....Boydton
Wilson, Virginia.....Virgilina
Winder, Ethel.....Atlantic
Windley, Lula....214 Morgan St., Suffolk
Wingfield, Dorothy,
103 Yeardley Ave., Lynchburg
Wise, Dorothy.....Craddockville
Wolfenbarger, Margaret.....Appalachia
Wood, Estelle.....Wingina
Wood, Mary Alice,
918 Franklin Rd., S. W., Roanoke
Wood, Mary Elizabeth.....Amelia
Woodard, Margaret,
623 Redgate Ave., Norfolk
Woodhouse, Frances,
709 Princess Anne Rd., Norfolk
Wooding, Birdie.....Halifax
Wooding, Sue.....Box 166, Halifax
Woodson, Kathryn,
2806 Montrose Ave., Richmond
Woolwine, Dorothy.....Ceres
Wright, Marion..1900 N. St., Portsmouth
Yeaman, Sue....Mulberry St., Martinsville
Yester, Frances,
411 S. 7th St., Clarksburg, W. Va.
York, Marguerite.....Va. St., Farmville
Young, Charlotte....202 E. Va. St., Crewe
Young, E. Katherine.....Boydton
Zeigler, Alice.....Richlands